

**INDEX:**

P.1	Overview
P.2	Foundation
P.3	First floor
P.4	Roof planes & Roof details
P.5	Elevation 1,3
P.6	Elevation 2,4 & Cross section 5 Wall & floor details
P.7	Schedules & Roof details
P.8	Cross section 6 & Plumbing layout



NO.	DESCRIPTION	BY	DATE

**Note: All materials and/or structural components to be specified by builder or engineer**

**PROJECT DESCRIPTION:**  
**2 Bedroom 2 bay Unit Lot #4**  
 Work force housing  
 Three Peaks, LLC



**DATE:**  
 5/22/2026

**SCALE:**  
 1/4" / 1'

**SHEET:**  
**A-1**

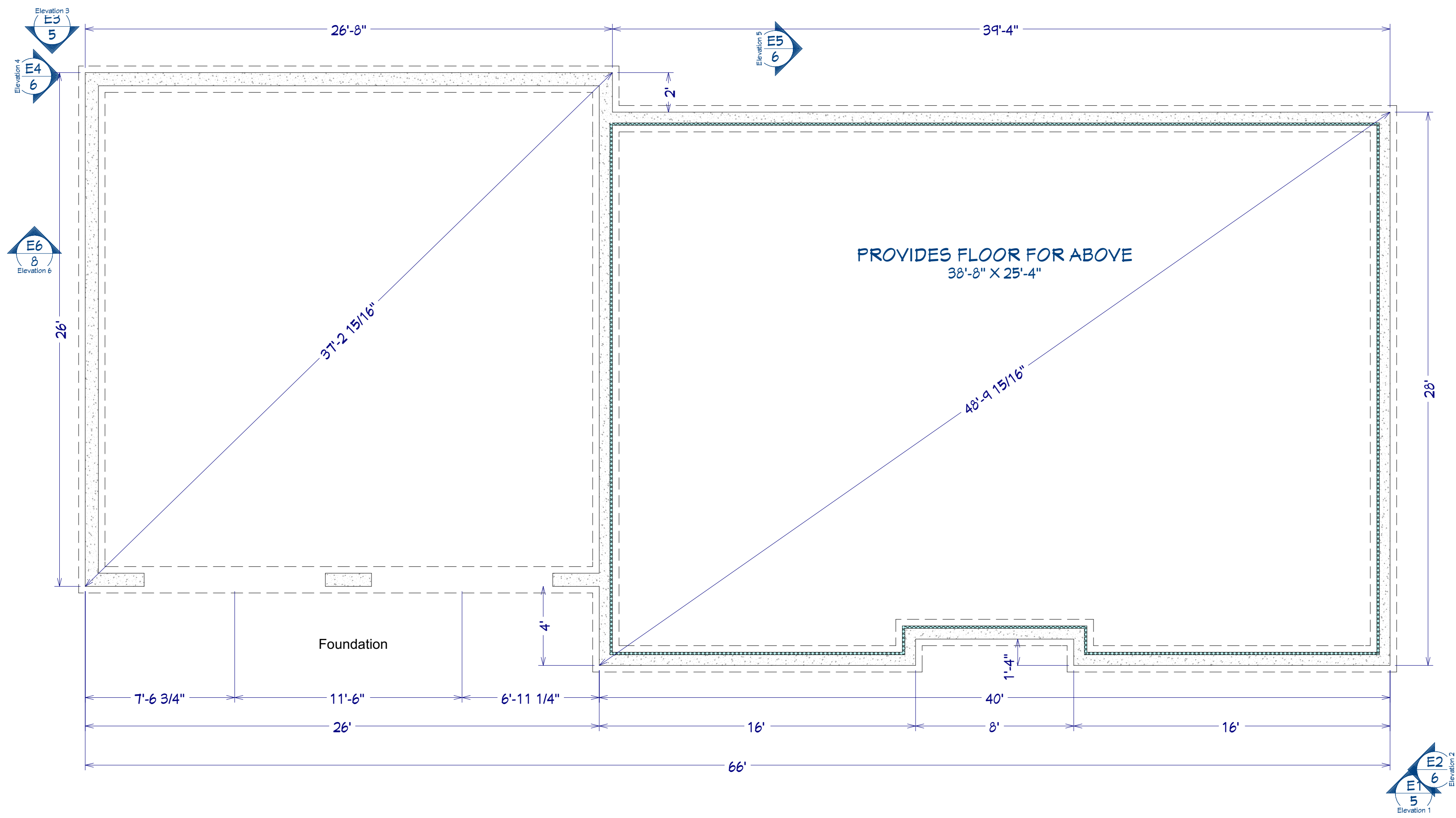

PROVIDES FLOOR FOR ABOVE  
38'-8" X 25'-4"

Foundation

NO.	DESCRIPTION	BY	DATE

Note: All materials and/or structural components to be specified by builder or engineer

PROJECT DESCRIPTION:  
2 Bedroom 2 bay Unit Lot #4  
Work force housing  
Three Peaks, LLC



DATE:  
5/22/2026

SCALE:  
1/4" / 1'

SHEET:  
A-2

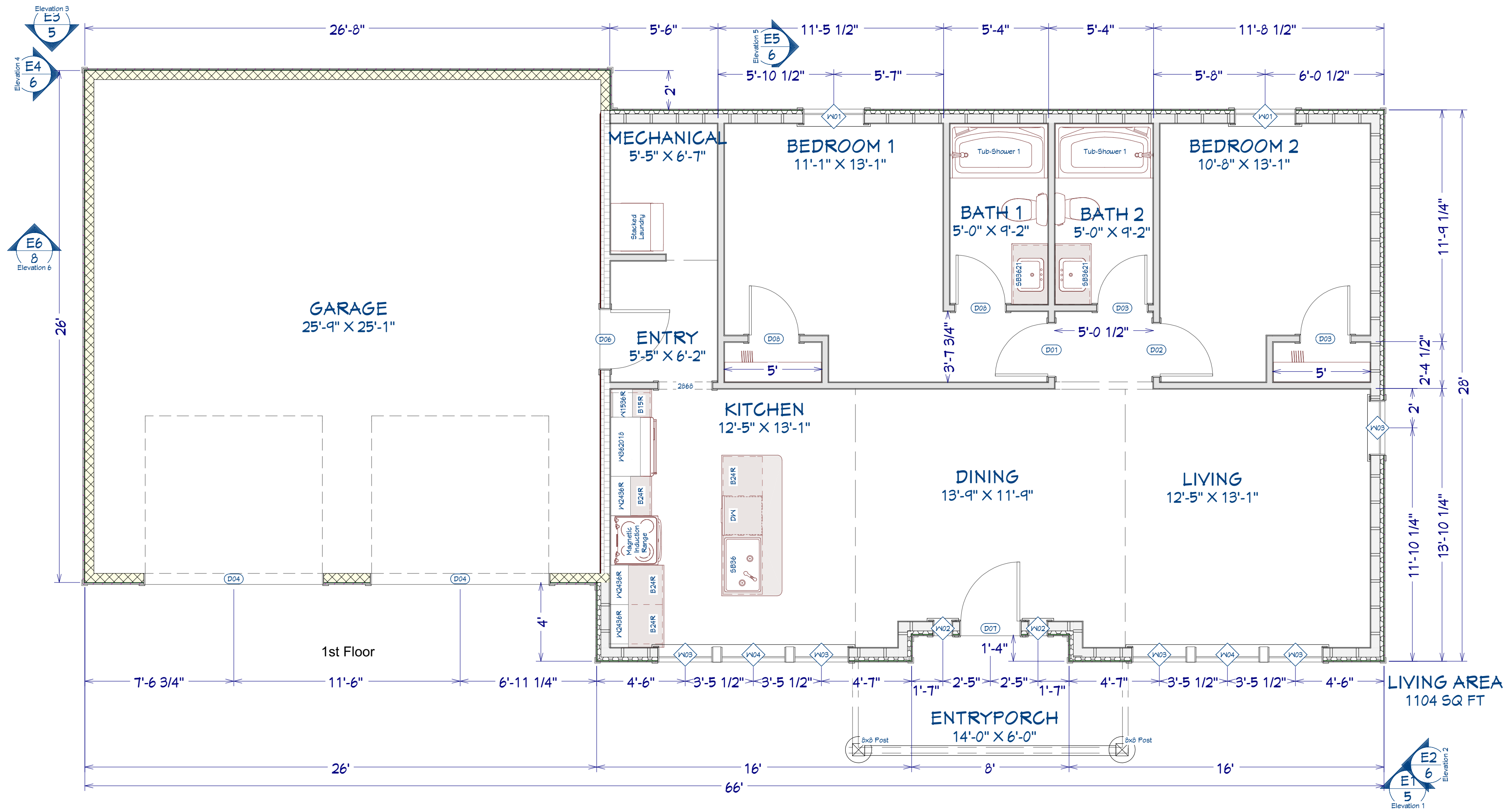

NO.	DESCRIPTION	BY	DATE

**Note: All materials and/or structural components to be specified by builder or engineer**

**PROJECT DESCRIPTION:**  
 2 Bedroom 2 bay Unit Lot #4  
 Work force housing  
 Three Peaks, LLC



**DATE:**  
 5/22/2026

**SCALE:**  
 1/4" / 1'

**SHEET:**  
 A-3

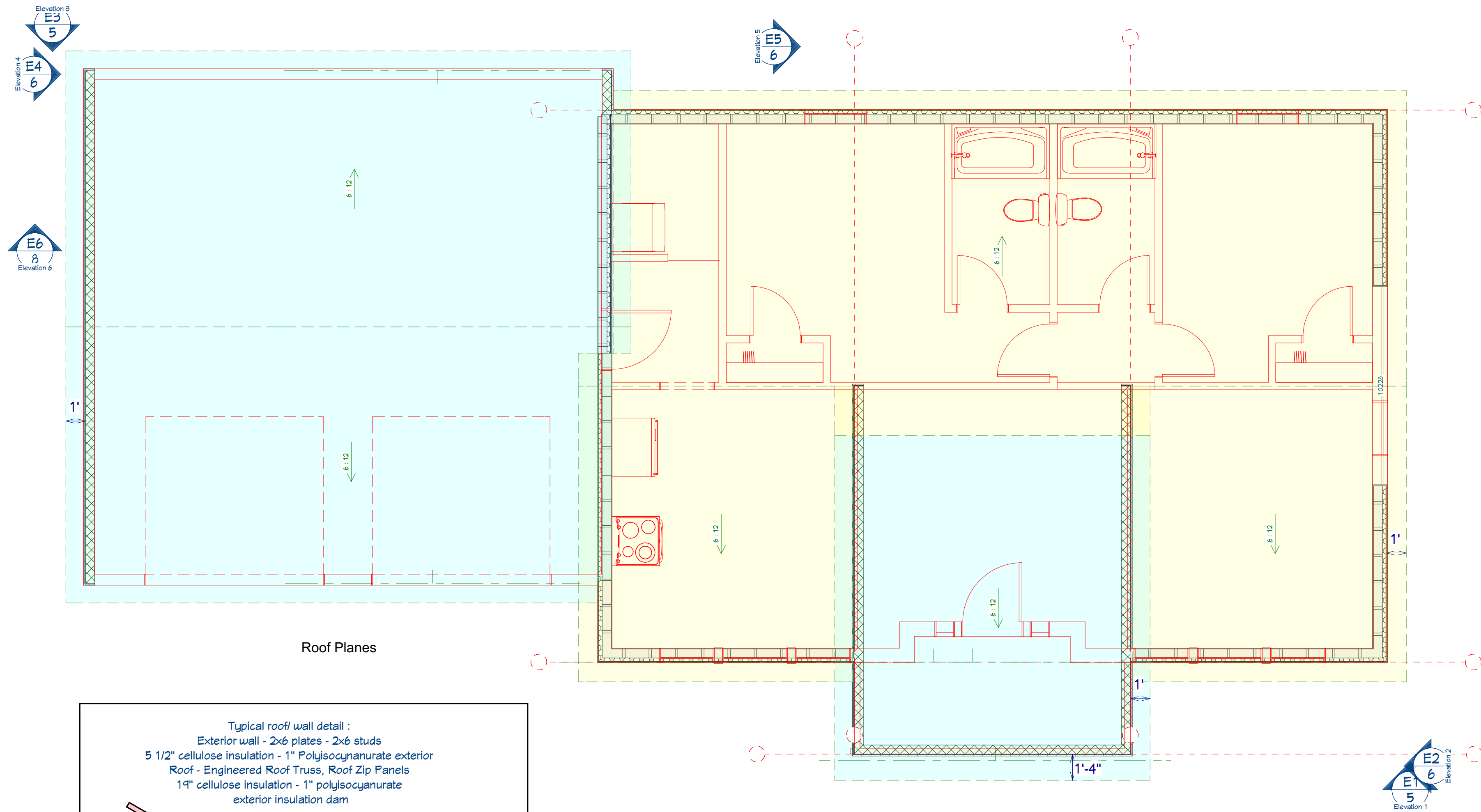

Roof Planes

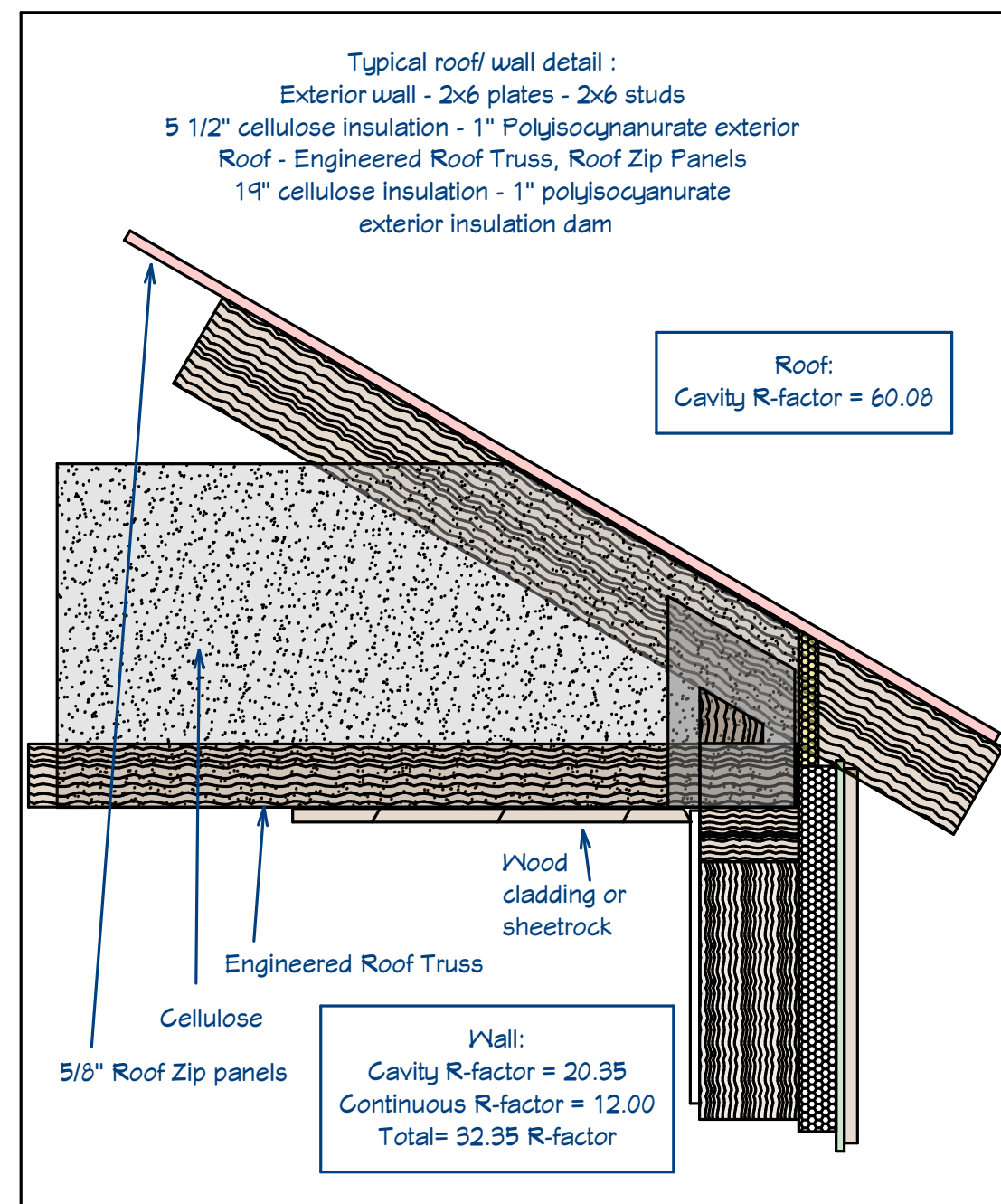

NO.	DESCRIPTION	BY	DATE

Note: All materials and/or structural components to be specified by builder or engineer

PROJECT DESCRIPTION:  
**2 Bedroom 2 bay Unit Lot #4**  
 Work force housing  
 Three Peaks, LLC

DATE:

5/22/2026

SCALE:

1/4" / 1'

SHEET:

**A-4**



Elevation 1

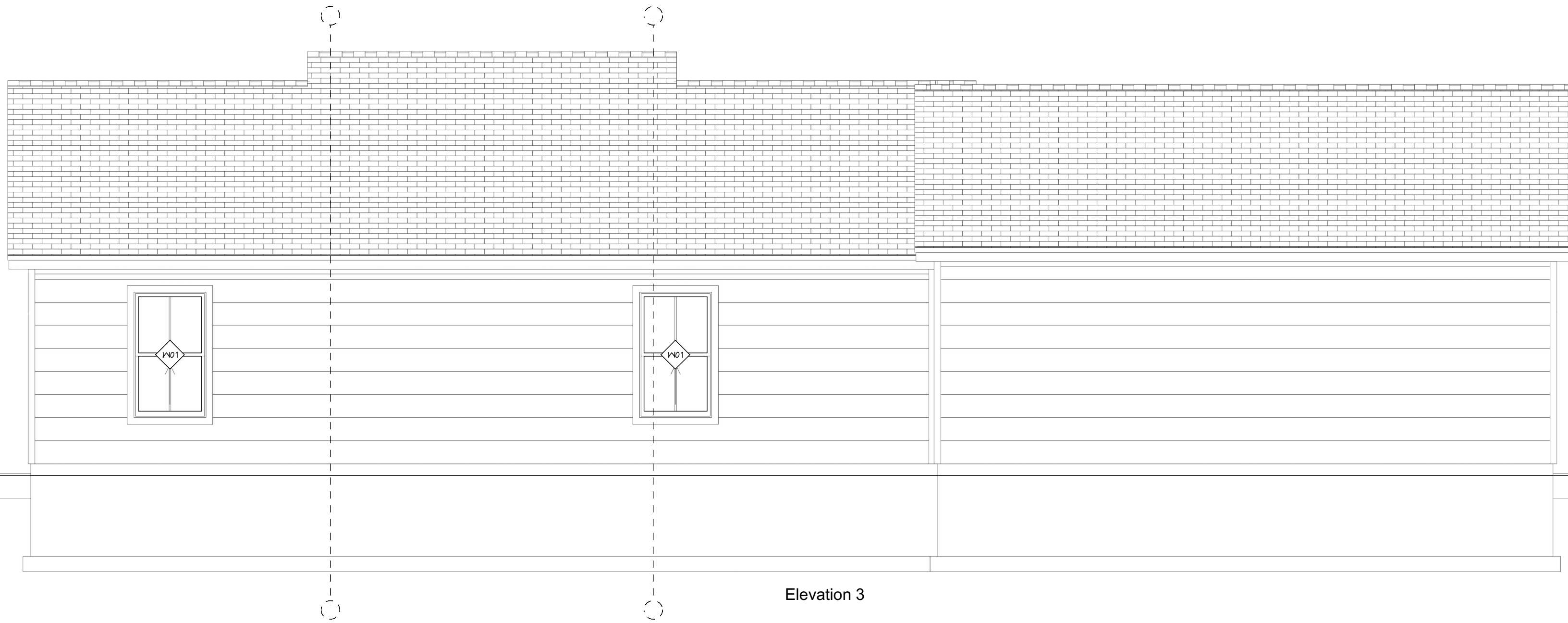

Elevation 3

NO.	DESCRIPTION	BY	DATE

Note: All materials and/or structural components to be specified by builder or engineer

PROJECT DESCRIPTION:  
**2 Bedroom 2 bay Unit Lot #4**  
 Work force housing  
 Three Peaks, LLC



DATE:

5/22/2026

SCALE:

1/4" / 1'

SHEET:

**A-5**

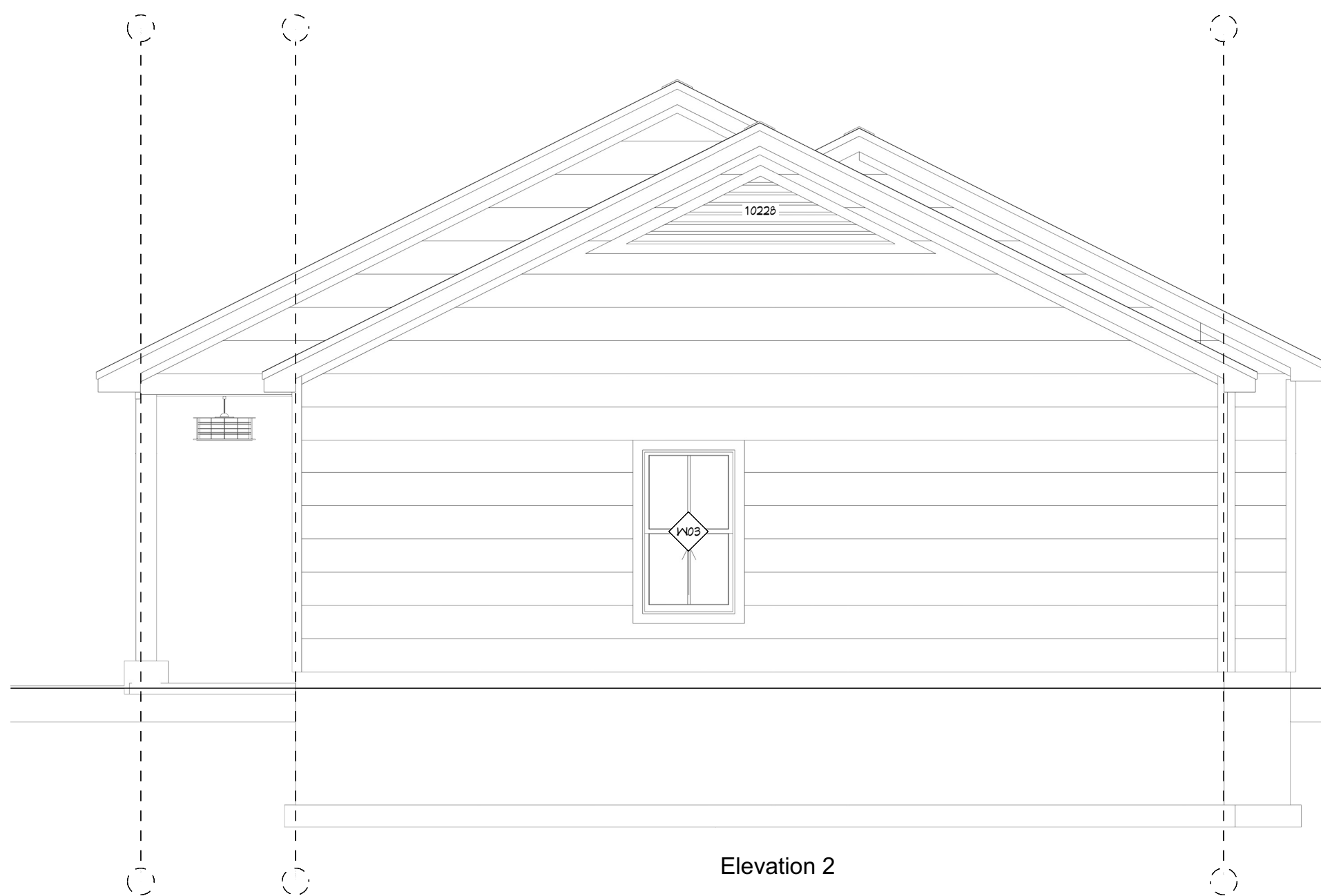

Elevation 2

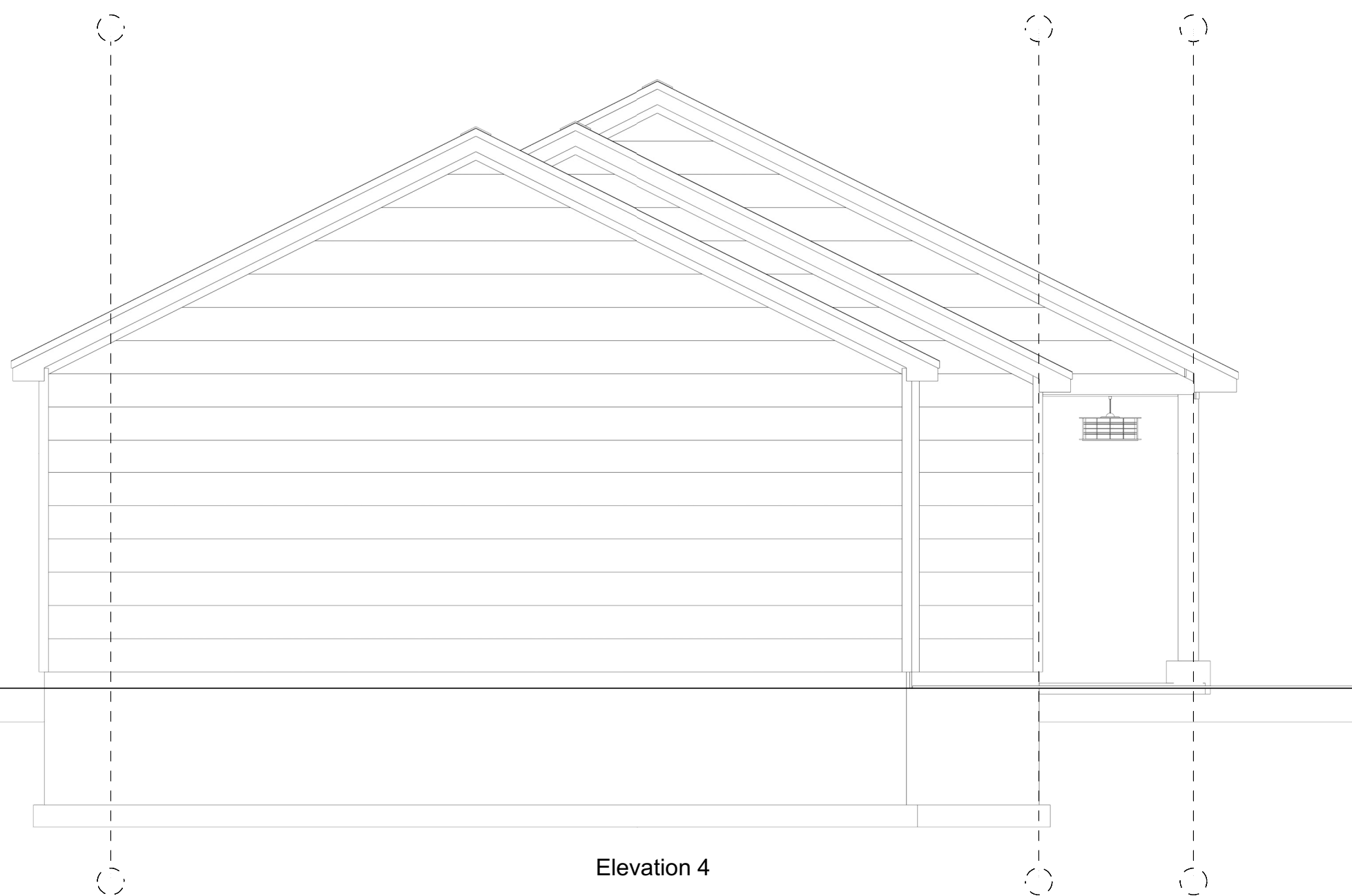

Elevation 4

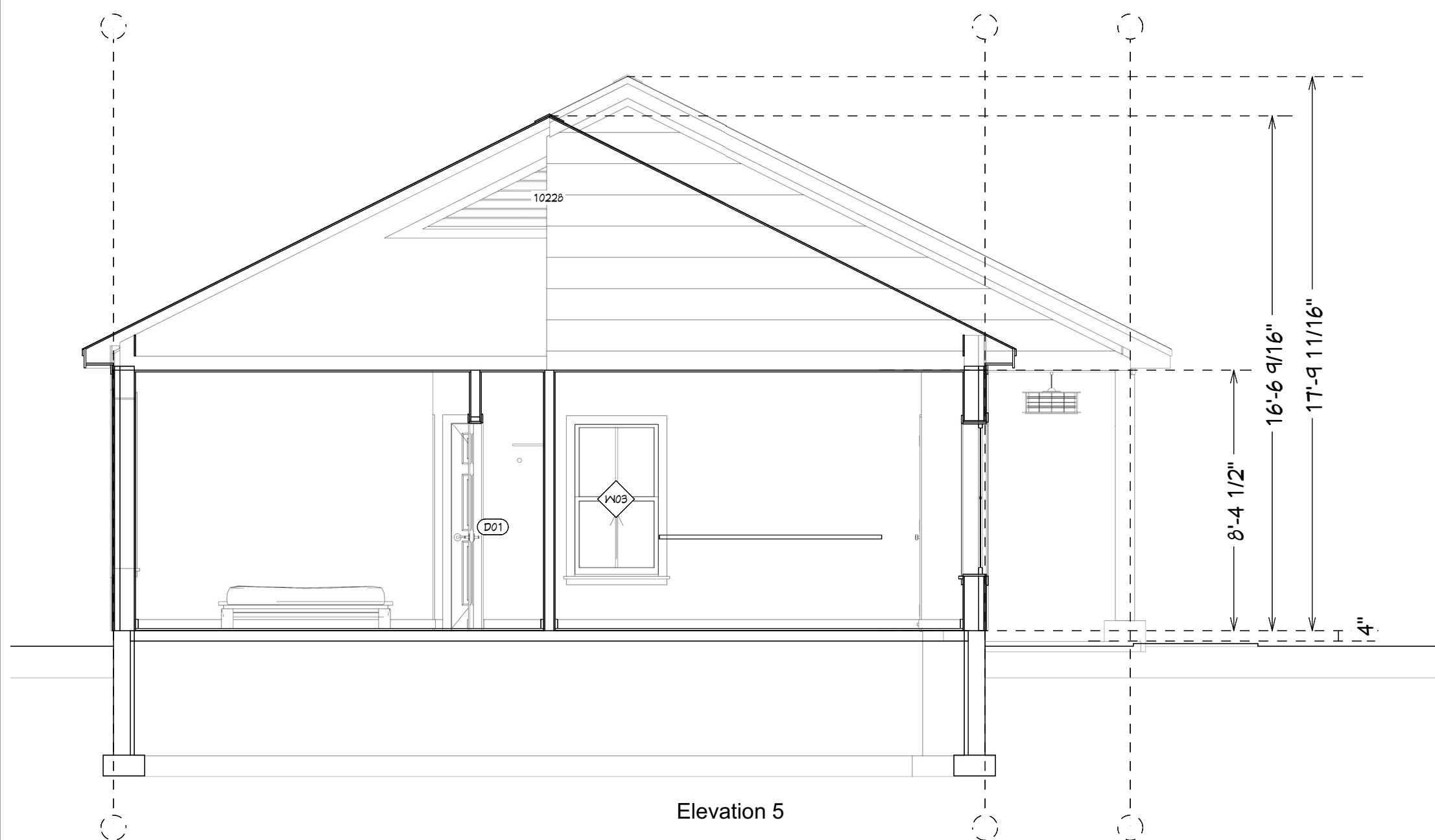

Elevation 5

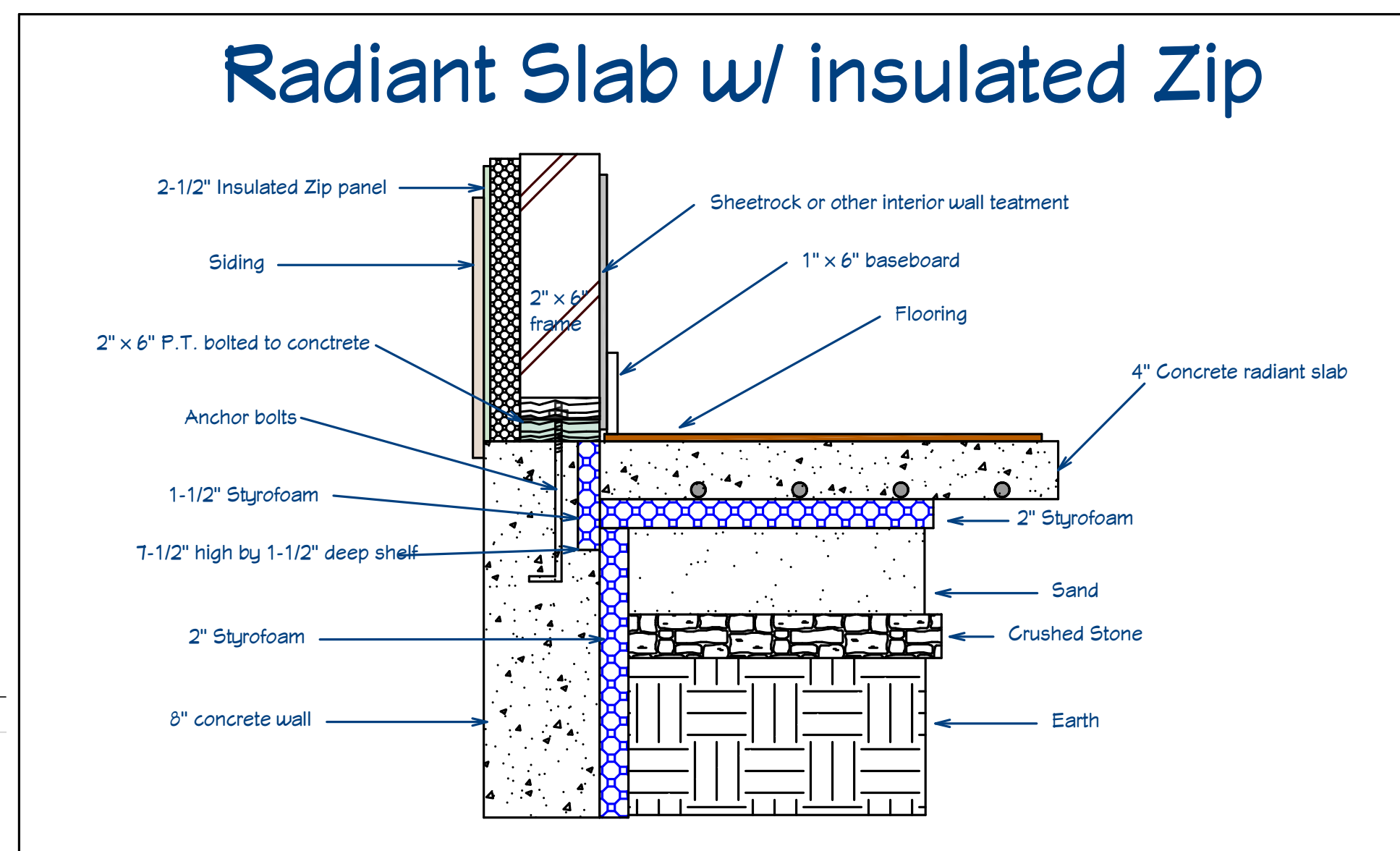

Radiant floor w/2-1/2" insul. zip 2

NO.	DESCRIPTION	BY	DATE

Note: All materials and/or structural components to be specified by builder or engineer

PROJECT DESCRIPTION:  
**2 Bedroom 2 bay Unit Lot #4**  
 Work force housing  
 Three Peaks, LLC

HOME DESIGN

107 Greenwood Rd., Greenwood, Me. 04255  
 (Tel) 207-268-0159  
 ahh@homedesign.com

DATE:

5/22/2026

SCALE:

1/4" / 1'

SHEET:

A-6

DOOR SCHEDULE									
3D EXTERIOR ELEVATION	NUMBER	LABEL	QTY	FLOOR	SIZE	WIDTH	HEIGHT	DESCRIPTION	MANUFACTURER
	D01	2660	1	1	2660 L IN	32"	80"	HINGED-DOOR P09	
	D02	2660	1	1	2660 R IN	32"	80"	HINGED-DOOR P09	
	D03	2660	2	1	2660 R IN	30"	80"	HINGED-DOOR P09	
	D04	9080	2	1	9080	108"	96"	GARAGE-GARAGE DOOR P02	
	D06	3060	1	1	3060 L EX	36"	80"	EXT. HINGED-GLASS PANEL	
	D07	3060	1	1	3060 R EX	36"	80"	EXT. HINGED-GLASS PANEL	
	D08	2660	2	1	2660 L IN	30"	80"	HINGED-DOOR P09	

WINDOW SCHEDULE														
3D EXTERIOR ELEVATION	NUMBER	LABEL	DESCRIPTION	QTY	FLOOR	WIDTH	HEIGHT	TOP	BOTTOM	EGRESS	MANUFACTURER	AREA ACTUAL (SQ FT)	SHGC	U-FACTOR
	W01	SH 3060	SINGLE HUNG	2	1	31 1/2"	65 1/2"	84 1/2"	24"	YES	MATHEW'S BROS. SPENCER WALCOTT	17.06	0.3	0.3
	W02	1065FX	FIXED GLASS	2	1	12"	77"	80"	3"	YES	MATHEW'S BROS. SPENCER WALCOTT	6.42	0.3	0.3
	W03	SH 3460	SINGLE HUNG	5	1	33 1/2"	59 1/2"	80 1/2"	21"		MATHEW'S BROS. SPENCER WALCOTT	13.84	0.3	0.3
	W04	FIN 4060	FIXED GLASS	2	1	39 1/2"	59 1/2"	80 1/2"	21"		MATHEW'S BROS. SPENCER WALCOTT	16.32	0.3	0.3
TOTALS:												148.8		

WALL SCHEDULE			
2D SYMBOL	WALL TYPE	CAVITY R-VALUE	CONTINUOUS R-VALUE
	EXT. WALL 2X6 CELLU. IW 2-1/2" INSU. ZIP	20.35	12
	INTERIOR-4	0	0
	DECK RAILING/FENCE	0	0
	ROOM DIVIDER	0	0
	8" CONCRETE STEM WALL IW 1-1/2" SHELF	0	0
	SIDING-6, GARAGE	0	0
	FIRE-6	21	0
	8" CONCRETE STEM WALL	1.35	1.35

Schedules Detail

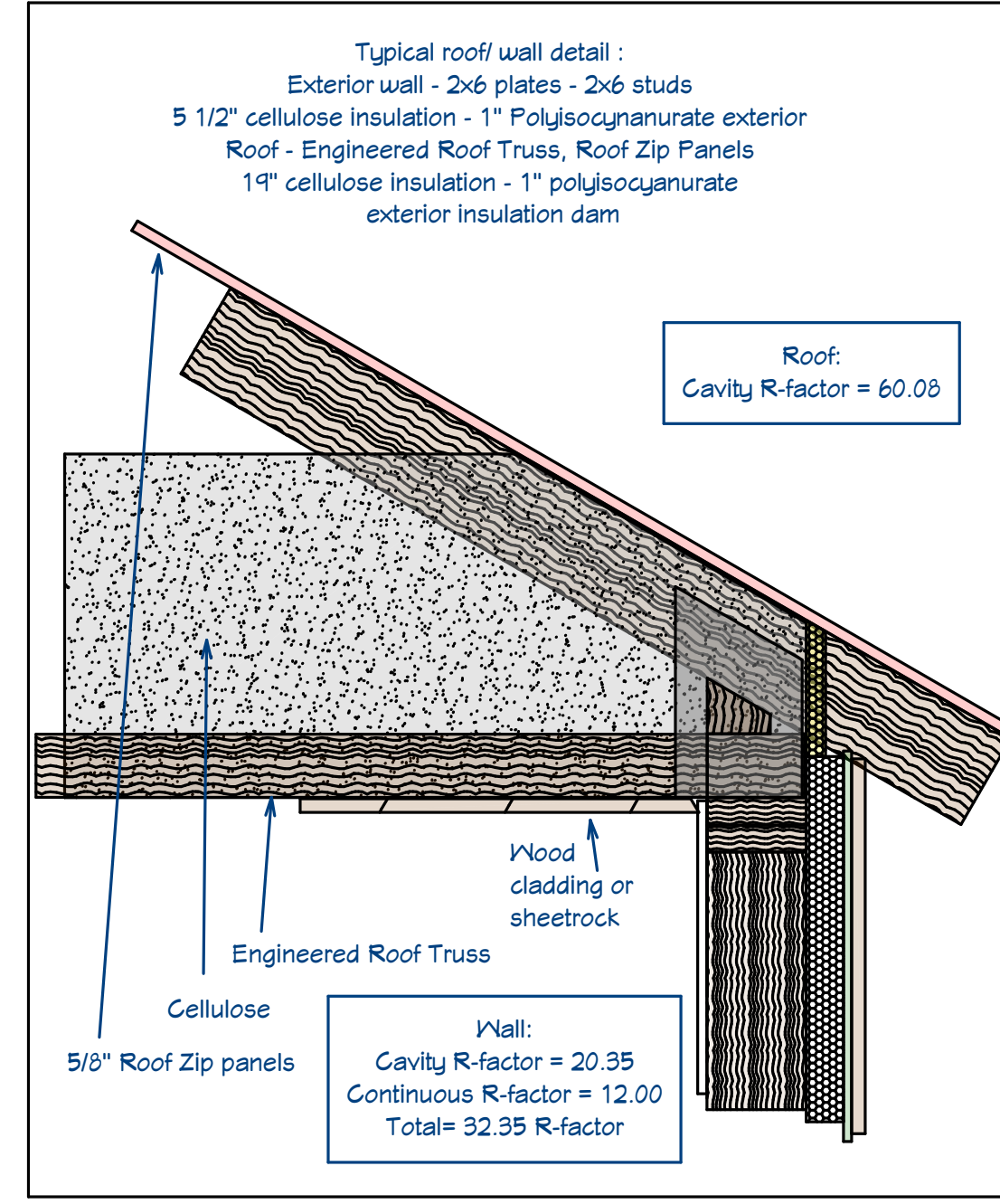

NO.	DESCRIPTION	BY	DATE

Note: All materials and/or structural components to be specified by builder or engineer

PROJECT DESCRIPTION:  
 2 Bedroom 2 bay Unit Lot #4  
 Work force housing  
 Three Peaks, LLC



DATE:  
5/22/2026

SCALE:  
1/4" / 1'

SHEET:  
A-7

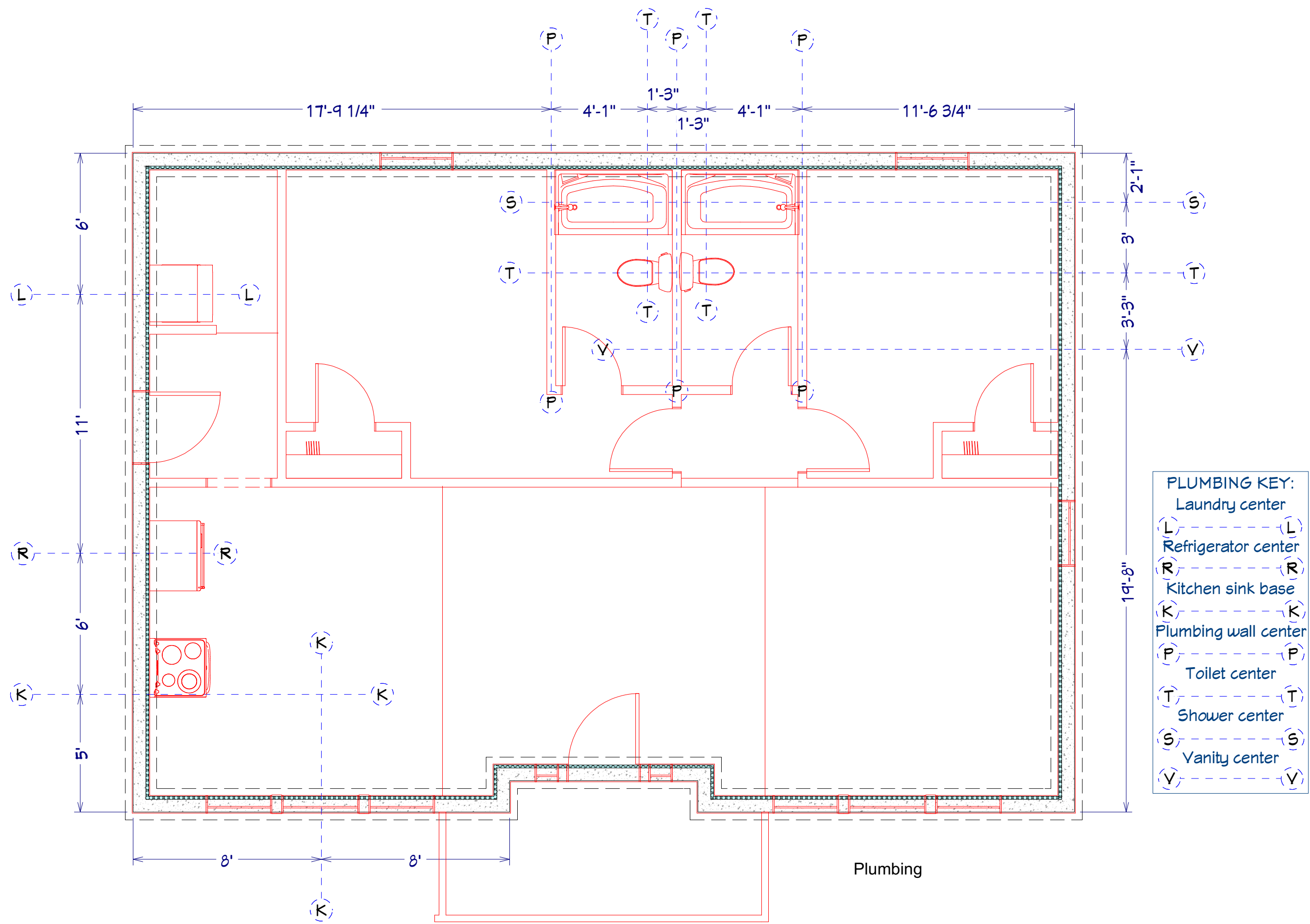

Plumbing

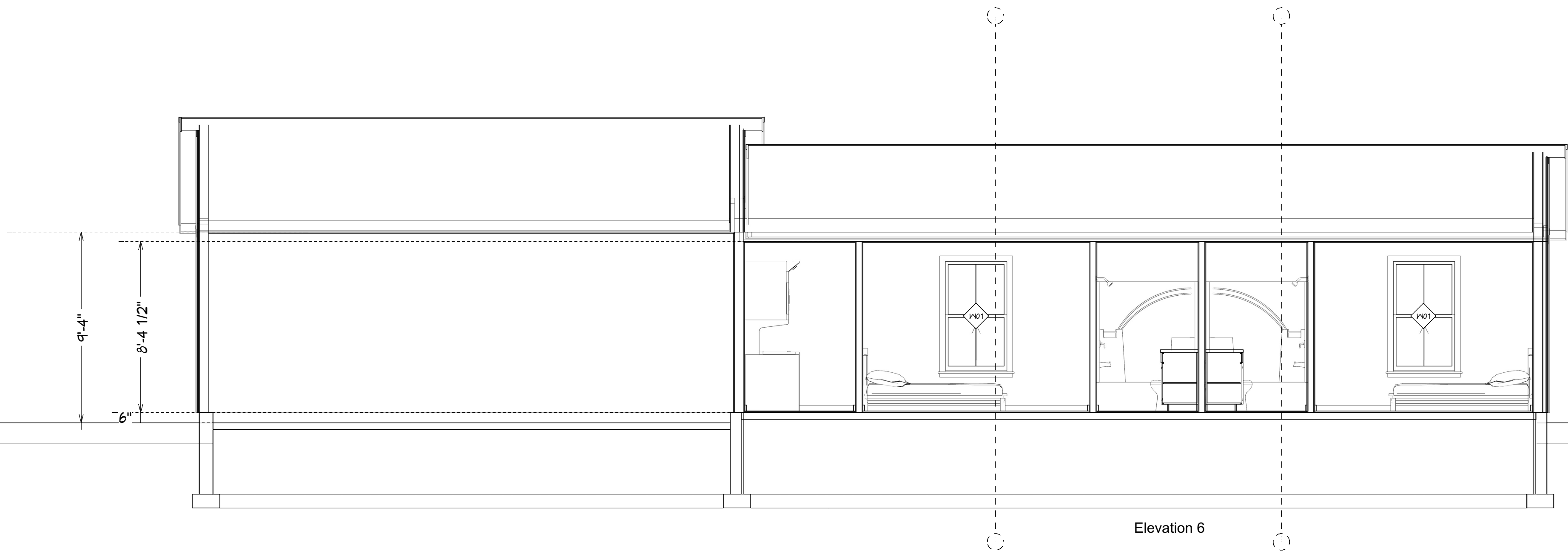

NO.	DESCRIPTION	BY	DATE

Note: All materials and/or structural components to be specified by builder or engineer

PROJECT DESCRIPTION:  
**2 Bedroom 2 bay Unit Lot #4**  
 Work force housing  
 Three Peaks, LLC

**HOME DESIGN**  
 107 Greenwood Rd., Greenwood, Me. 04295  
 (Tel) 207-268-0191  
 aha@homedesign.com

DATE:  
 5/22/2026

SCALE:  
 1/4" / 1'

SHEET:  
**A-8**