



**INDEX:**

P.1	Overview
P.2	Foundation & First floor
P.3	Roof planes & ele. 2,4
P.4	Elevation 1,3
P.5	Cross sections 5,6 Wall & floor details
P.6	Schedules & Roof details
P.7	Plumbing layout

NO.	DESCRIPTION	BY	DATE

Note: All materials and/or structural components to be specified by builder or engineer

**PROJECT DESCRIPTION:**  
 2 Bedroom 1 bay Unit Lot #4  
 Work force housing  
 Three Peaks, LLC



**DATE:**  
 5/22/2026

**SCALE:**  
 1/4" / 1'

**SHEET:**  
**A-1**

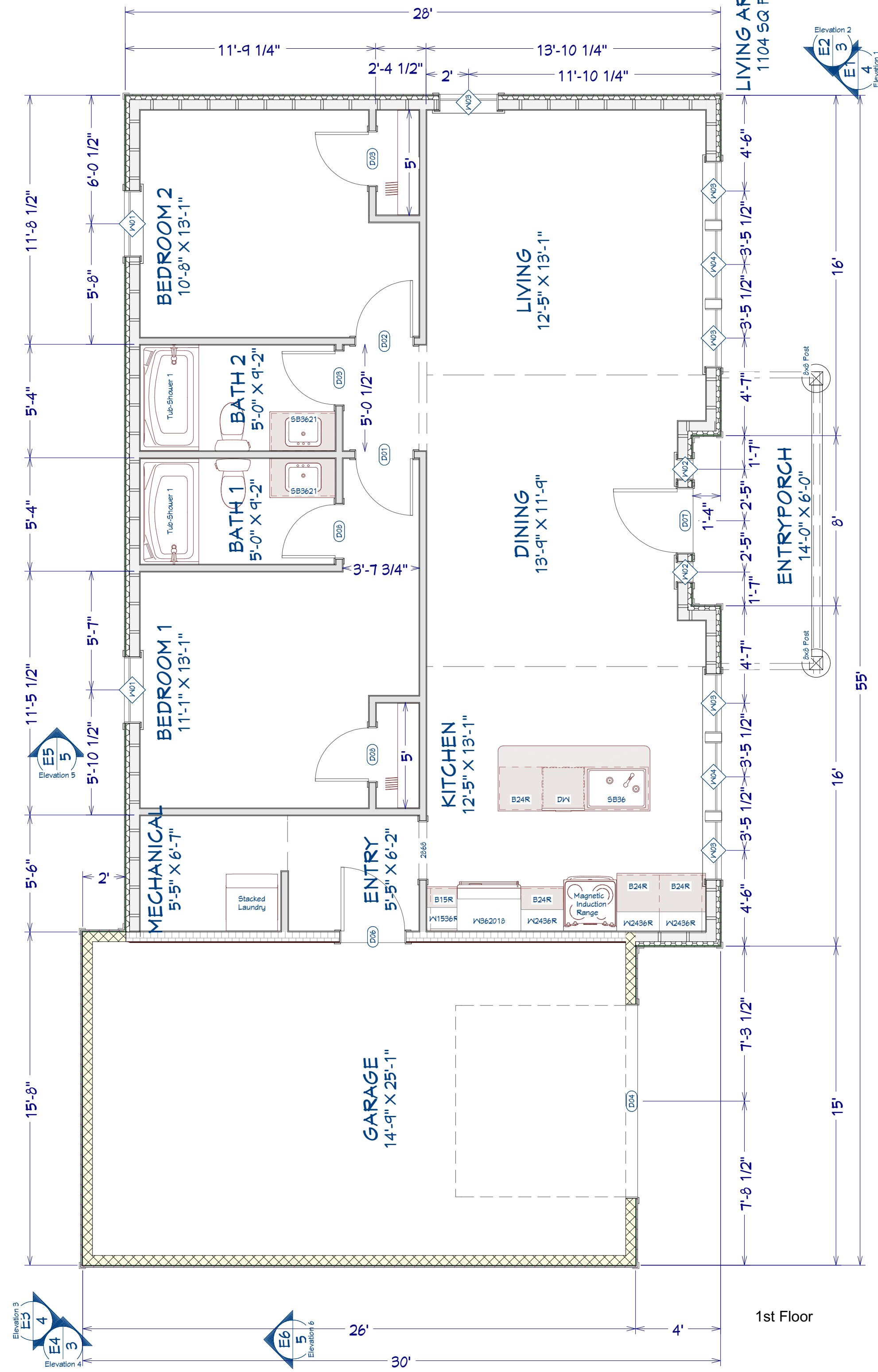
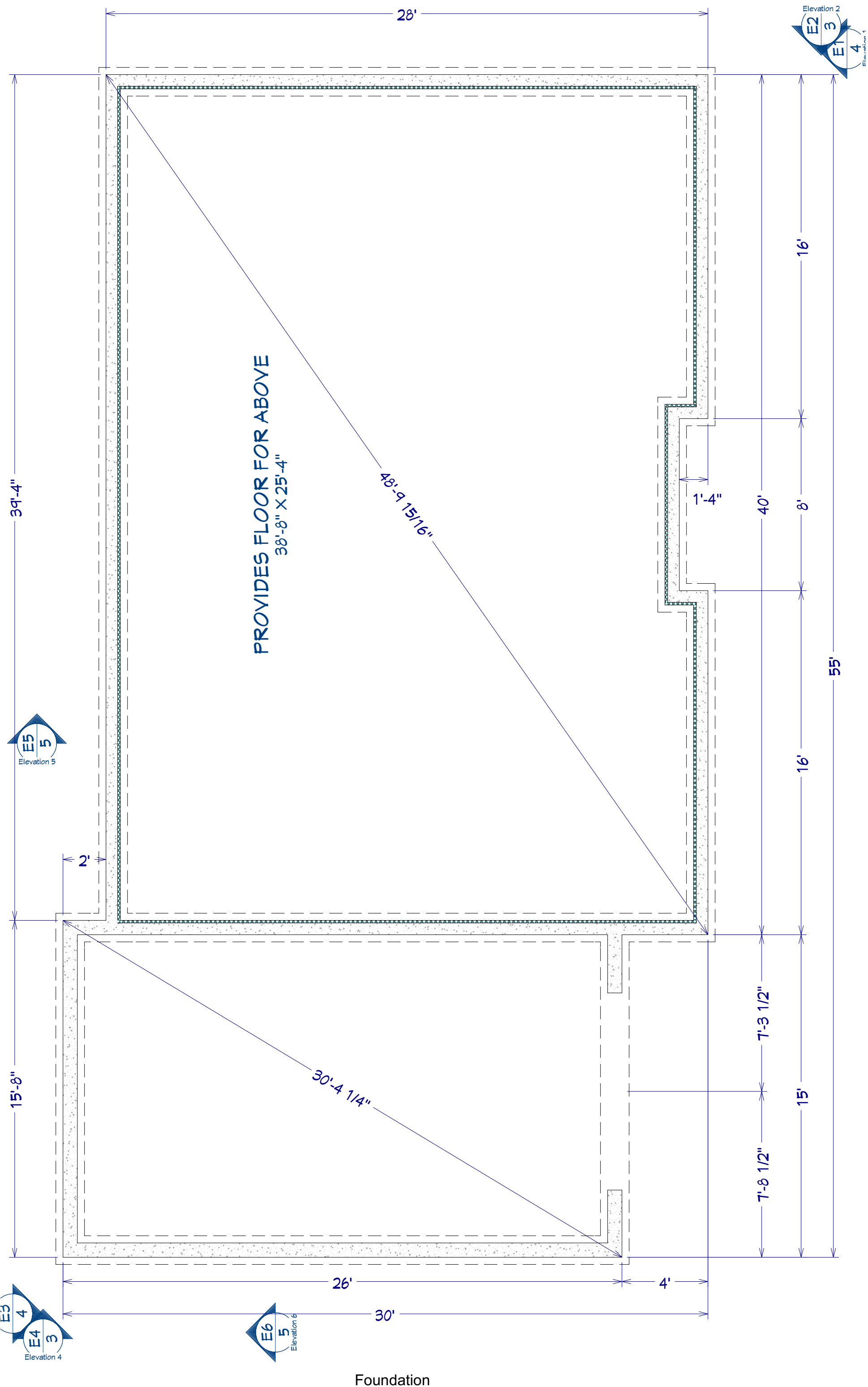

NO.	DESCRIPTION	BY	DATE

Note: All materials and/or structural components to be specified by builder or engineer

PROJECT DESCRIPTION:  
**2 Bedroom 1 bay Unit Lot #4**  
 Work force housing  
 Three Peaks, LLC



DATE:  
5/22/2026

SCALE:  
1/4" / 1'

SHEET:  
**A-2**



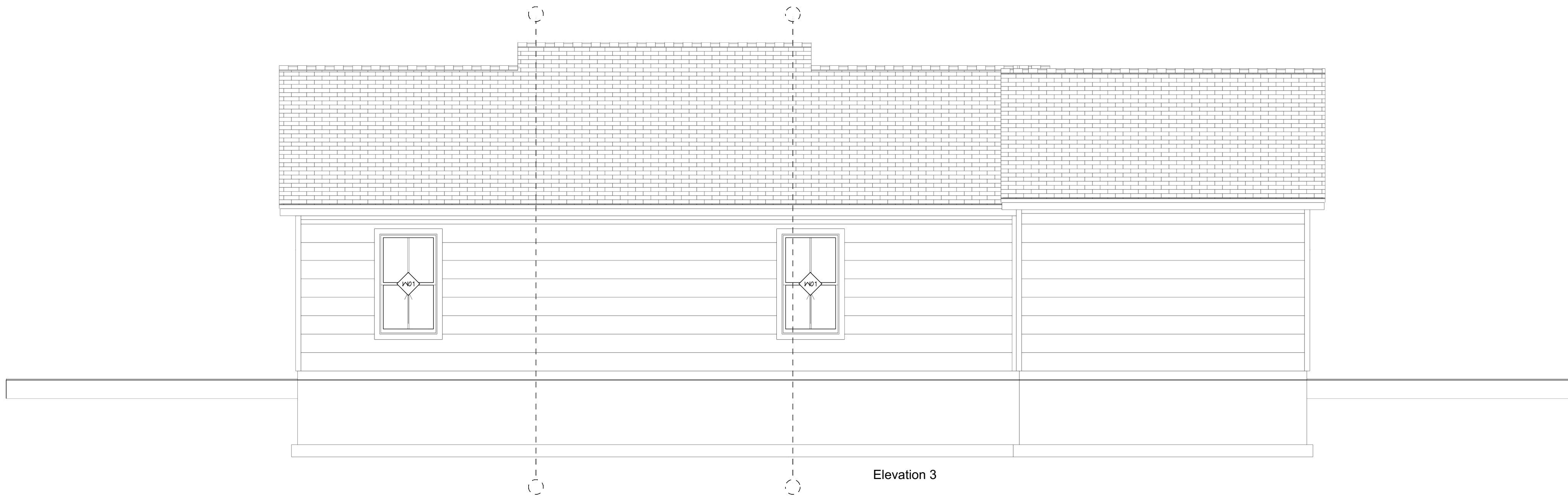
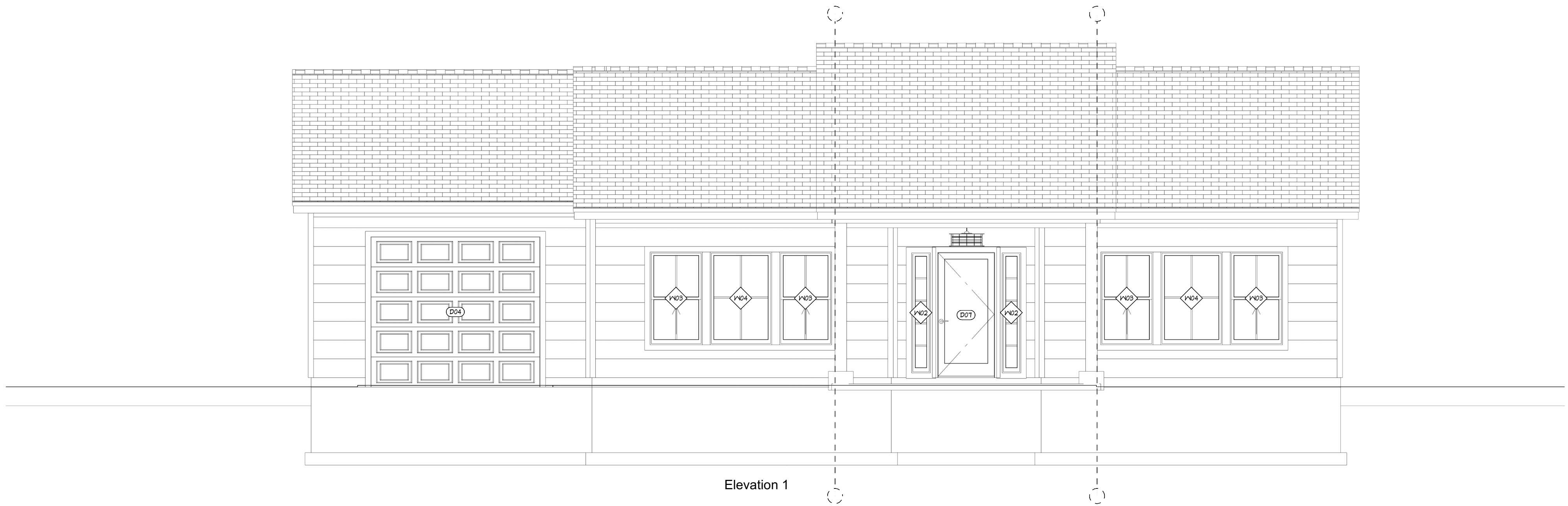

NO.	DESCRIPTION	BY	DATE

Note: All materials and/or structural components to be specified by builder or engineer

PROJECT DESCRIPTION:  
**2 Bedroom 1 bay Unit Lot #4**  
 Work force housing  
 Three Peaks, LLC



DATE:

5/22/2026

SCALE:

1/4" / 1'

SHEET:

**A-4**

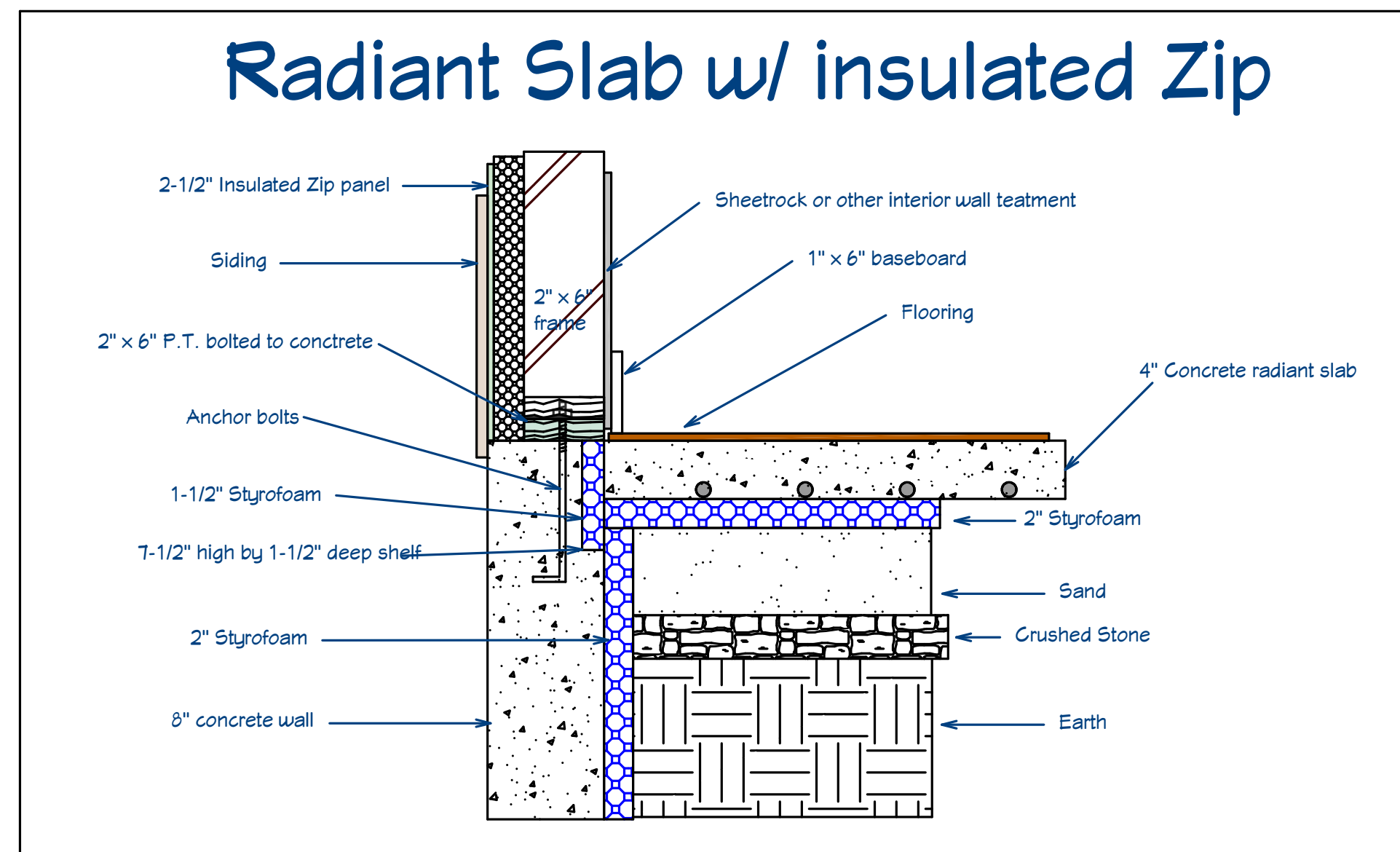
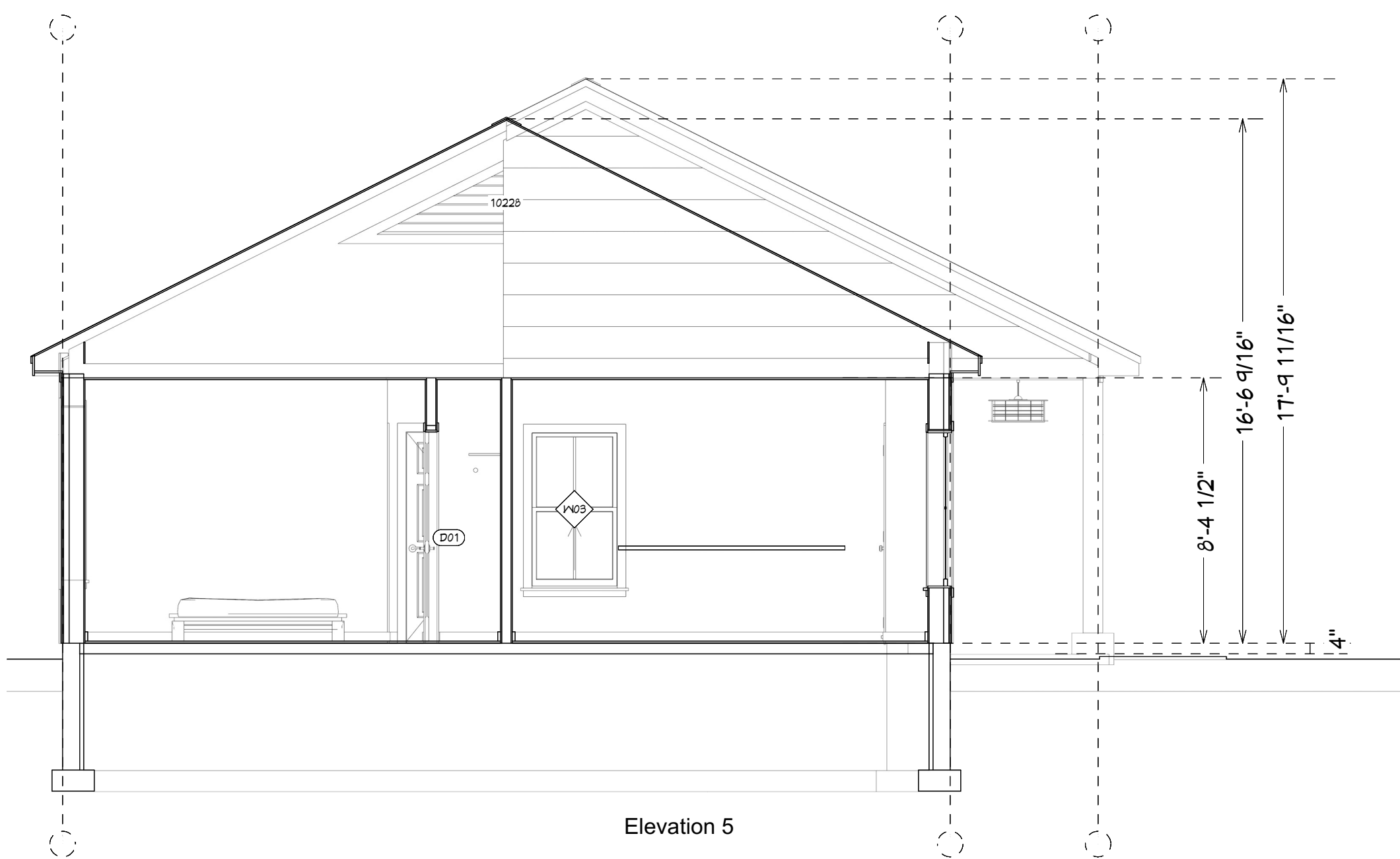
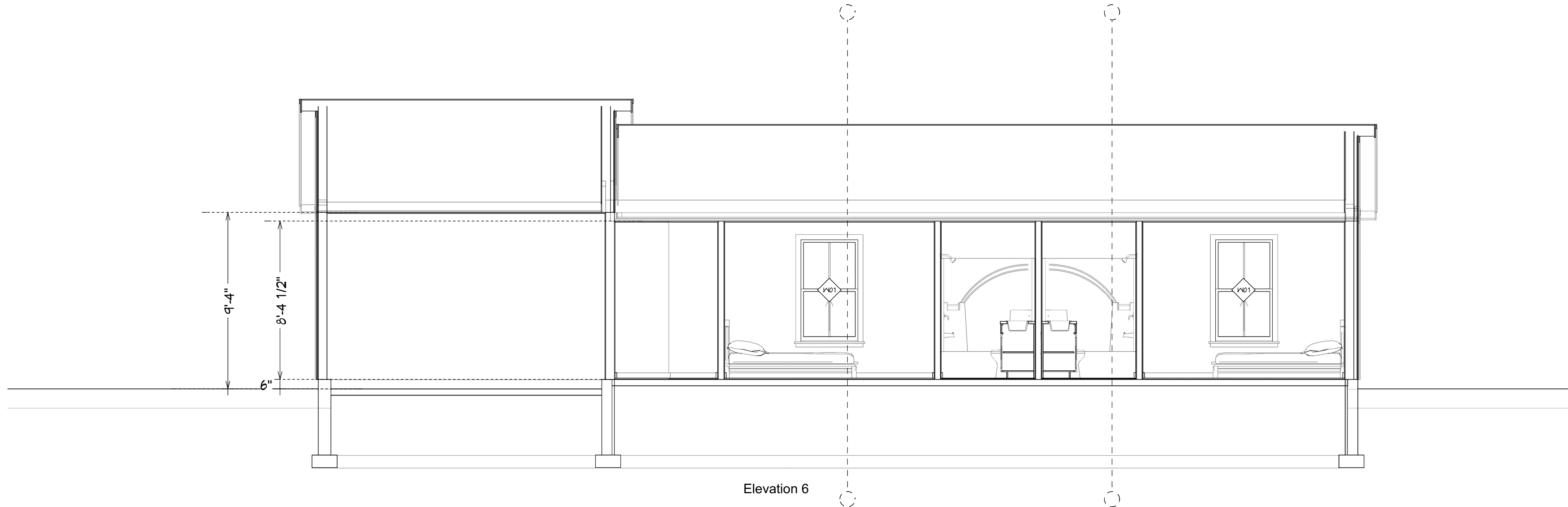

Radiant floor w/2-1/2" insul. zip 2

NO.	DESCRIPTION	BY	DATE

Note: All materials and/or structural components to be specified by builder or engineer

PROJECT DESCRIPTION:  
**2 Bedroom 1 bay Unit Lot #4**  
 Work force housing  
 Three Peaks, LLC



DATE:





5/22/2026



SCALE:

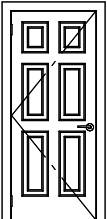

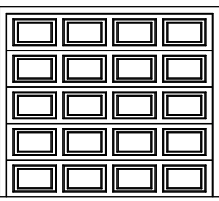
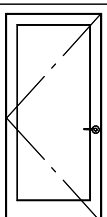
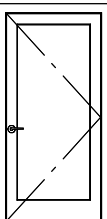

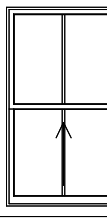

1/4" / 1'

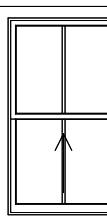
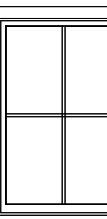
SHEET:

**A-5**

DOOR SCHEDULE									
3D EXTERIOR ELEVATION	NUMBER	LABEL	QTY	FLOOR	SIZE	WIDTH	HEIGHT	DESCRIPTION	MANUFACTURER
	D01	2660	1	1	2660 L IN	32"	80"	HINGED-DOOR P09	
	D02	2660	1	1	2660 R IN	32"	80"	HINGED-DOOR P09	
	D03	2660	2	1	2660 R IN	30"	80"	HINGED-DOOR P09	
	D04	4080	1	1	4080	108"	96"	GARAGE-GARAGE DOOR P02	
	D06	3060	1	1	3060 L EX	36"	80"	EXT. HINGED-GLASS PANEL	
	D07	3060	1	1	3060 R EX	36"	80"	EXT. HINGED-GLASS PANEL	
	D08	2660	2	1	2660 L IN	30"	80"	HINGED-DOOR P09	

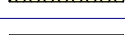
WINDOW SCHEDULE														
3D EXTERIOR ELEVATION	NUMBER	LABEL	DESCRIPTION	QTY	FLOOR	WIDTH	HEIGHT	TOP	BOTTOM	EGRESS	MANUFACTURER	AREA, ACTUAL (SQ FT)	SHGC	U-FACTOR
	W01	SH 3866	SINGLE HUNG	2	1	37 1/2"	65 1/2"	84 1/2"	24"	YES	MATHEW'S BROS. SPENCER WALCOTT	17.06	0.3	0.3
	W02	1065FX	FIXED GLASS	2	1	12"	77"	80"	3"	YES	MATHEW'S BROS. SPENCER WALCOTT	6.42	0.3	0.3
	W03	SH 3460	SINGLE HUNG	5	1	33 1/2"	59 1/2"	80 1/2"	21"		MATHEW'S BROS. SPENCER WALCOTT	13.84	0.3	0.3
	W04	FW 4060	FIXED GLASS	2	1	39 1/2"	59 1/2"	80 1/2"	21"		MATHEW'S BROS. SPENCER WALCOTT	16.32	0.3	0.3
TOTALS:												148.8		

WALL SCHEDULE			
2D SYMBOL	WALL TYPE	CAVITY R-VALUE	CONTINUOUS R-VALUE
	EXT. WALL 2X6 CELLU. W/ 2-1/2" INSU. ZIP	20.35	12
	INTERIOR-4	0	0
	DECK RAILING/FENCE	0	0
	ROOM DIVIDER	0	0
	8" CONCRETE STEM WALL W/ 1-1/2" SHELF	0	0
	SIDING-6, GARAGE	0	0
	FIRE-6	21	0
	8" CONCRETE STEM WALL	1.35	1.35

Schedules Detail

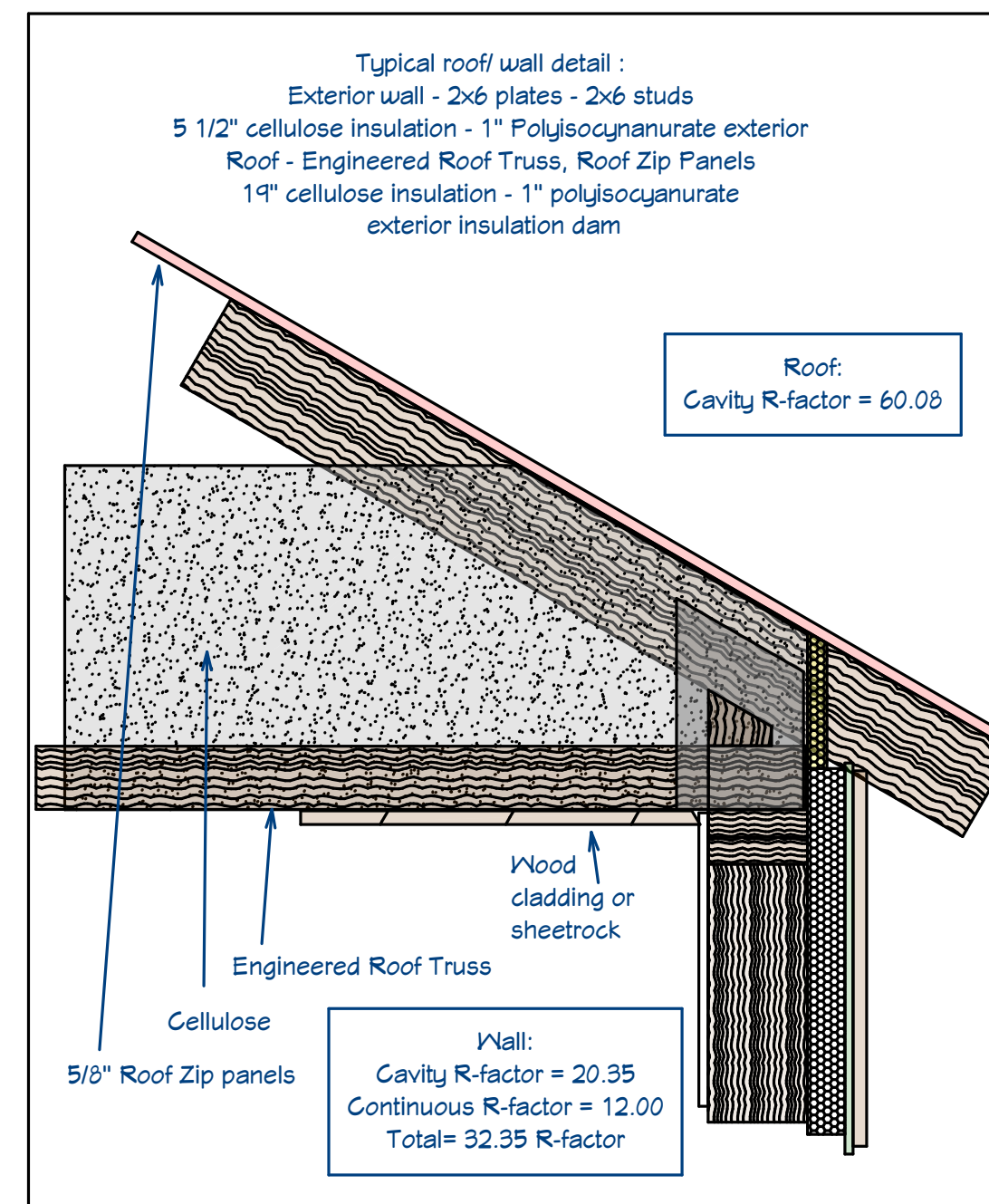

NO.	DESCRIPTION	BY	DATE

Note: All materials and/or structural components to be specified by builder or engineer

PROJECT DESCRIPTION:  
 2 Bedroom 1 bay Unit Lot #4  
 Work force housing  
 Three Peaks, LLC

HOME DESIGN  
 107 Greenwood Rd., Greenwood, Me. 04255  
 (Tel) 207-258-0159  
 ahh@homedesign.com

DATE:

5/22/2026

SCALE:

1/4" / 1'

SHEET:

A-6

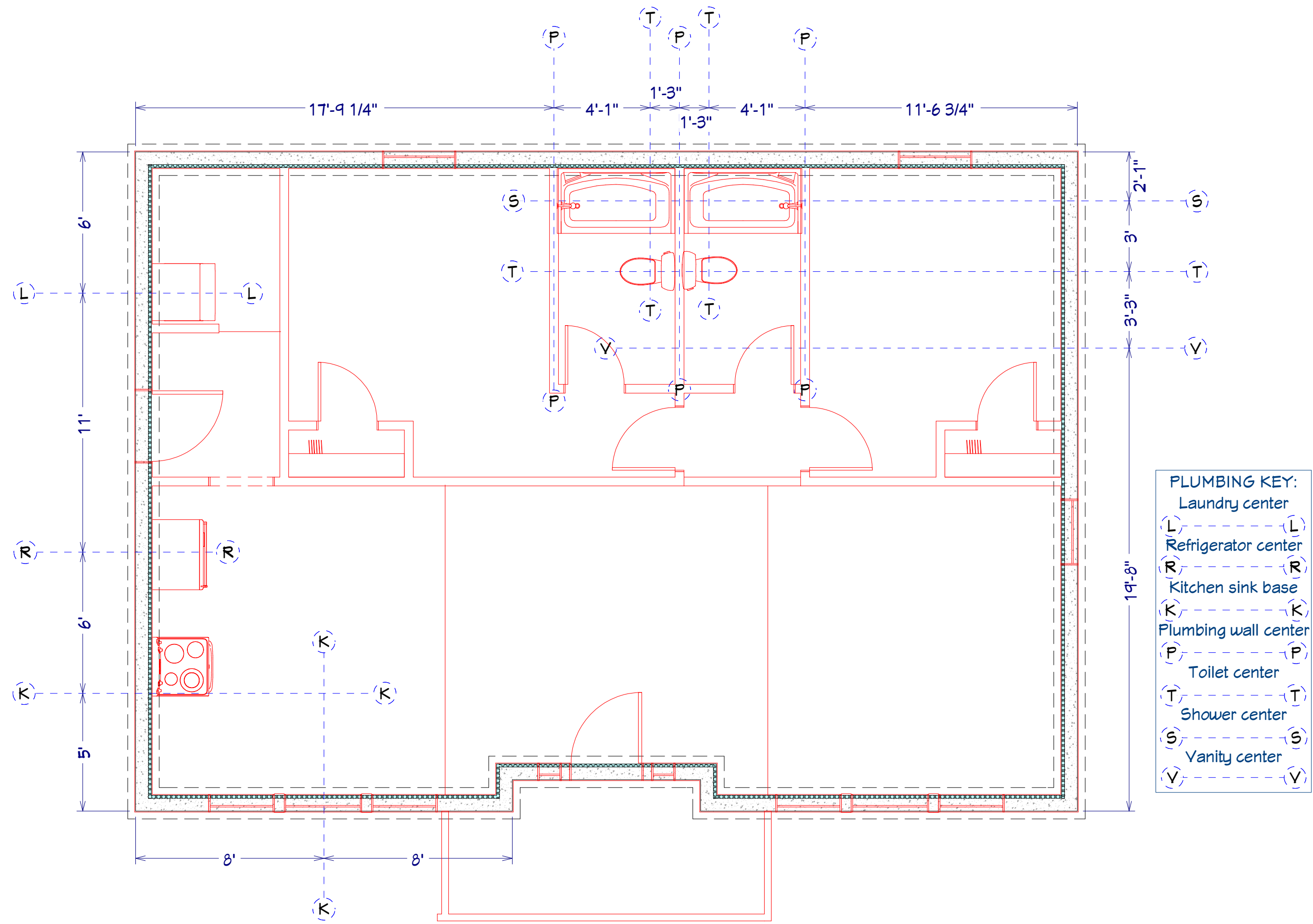

- PLUMBING KEY:**
- Laundry center (L)
  - Refrigerator center (R)
  - Kitchen sink base (K)
  - Plumbing wall center (P)
  - Toilet center (T)
  - Shower center (S)
  - Vanity center (V)

Plumbing

NO.	DESCRIPTION	BY	DATE

Note: All materials and/or structural components to be specified by builder or engineer

PROJECT DESCRIPTION:  
**2 Bedroom 1 bay Unit Lot #4**  
 Work force housing  
 Three Peaks, LLC



DATE:

5/22/2026

SCALE:

1/4" / 1'

SHEET:

**A-7**