



INDEX:

- P.1 Overview
- P.2 Foundation & First floor
- P.3 Roof planes & ele. 1,2
- P.4 Elevation 3,4,6 & Wall detail
- P.5 Elevation 7, slab & roof details
- P.6 Plumbing layout
- P.7 Schedules

NO.	DESCRIPTION	BY	DATE

Note: All materials and/or structural components to be specified by builder or engineer

PROJECT DESCRIPTION:
 3 Bedroom Unit Lot #2
 Work force housing
 Three Peaks, LLC



DATE:
 2/24/2026

SCALE:
 1/4" / 1'

SHEET:
A-1

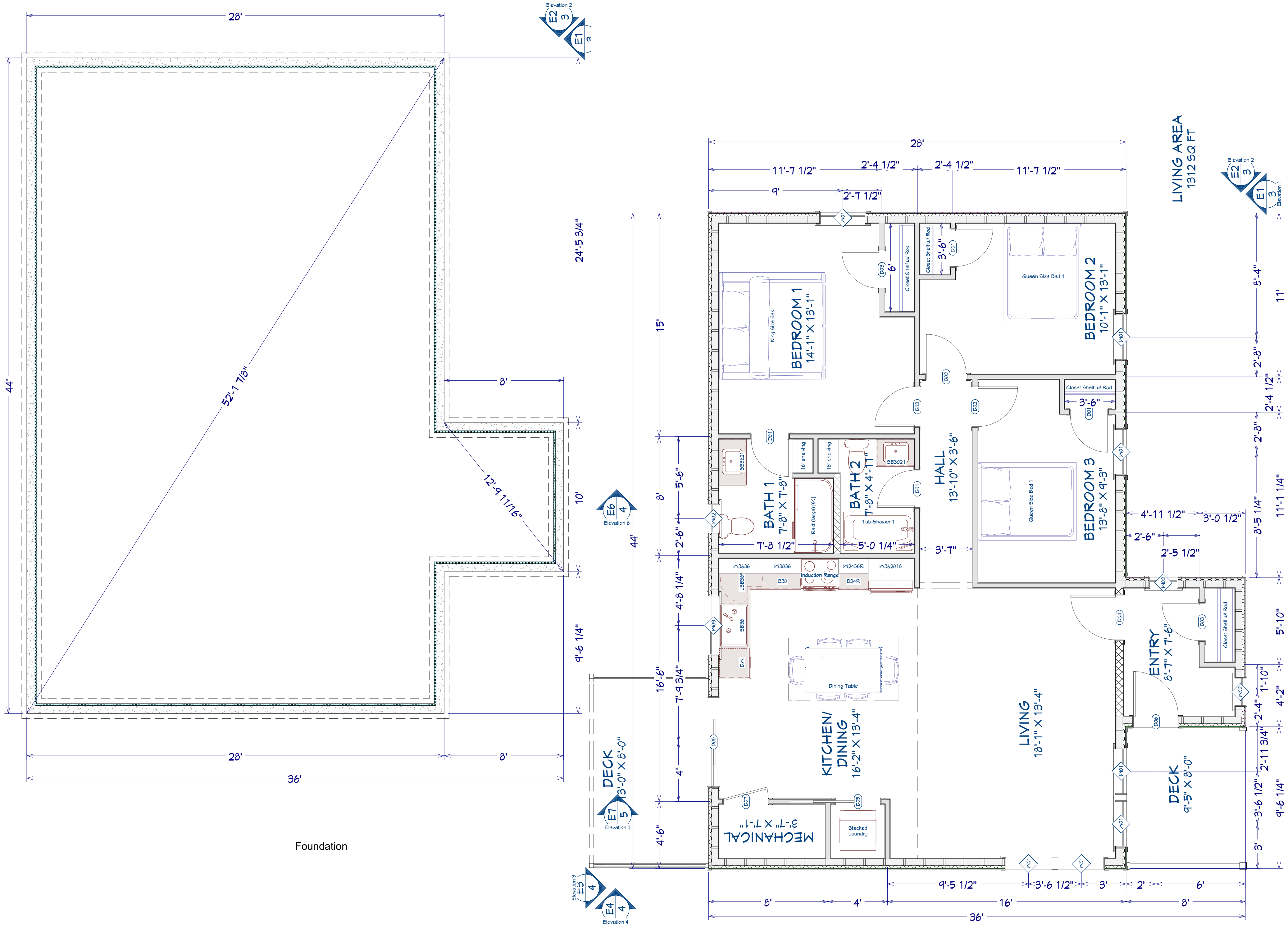

1st Floor

NO.	DESCRIPTION	BY	DATE

Note: All materials and/or structural components to be specified by builder or engineer

PROJECT DESCRIPTION:
3 Bedroom Unit Lot #2
 Work force housing
 Three Peaks, LLC

HOME DESIGN
 107 Greenwood Rd., Greenwood, Me. 04255
 (Tel) 207-265-0159
 ahh@homedesign.com

DATE:

2/24/2026

SCALE:

1/4" / 1'

SHEET:

A-2

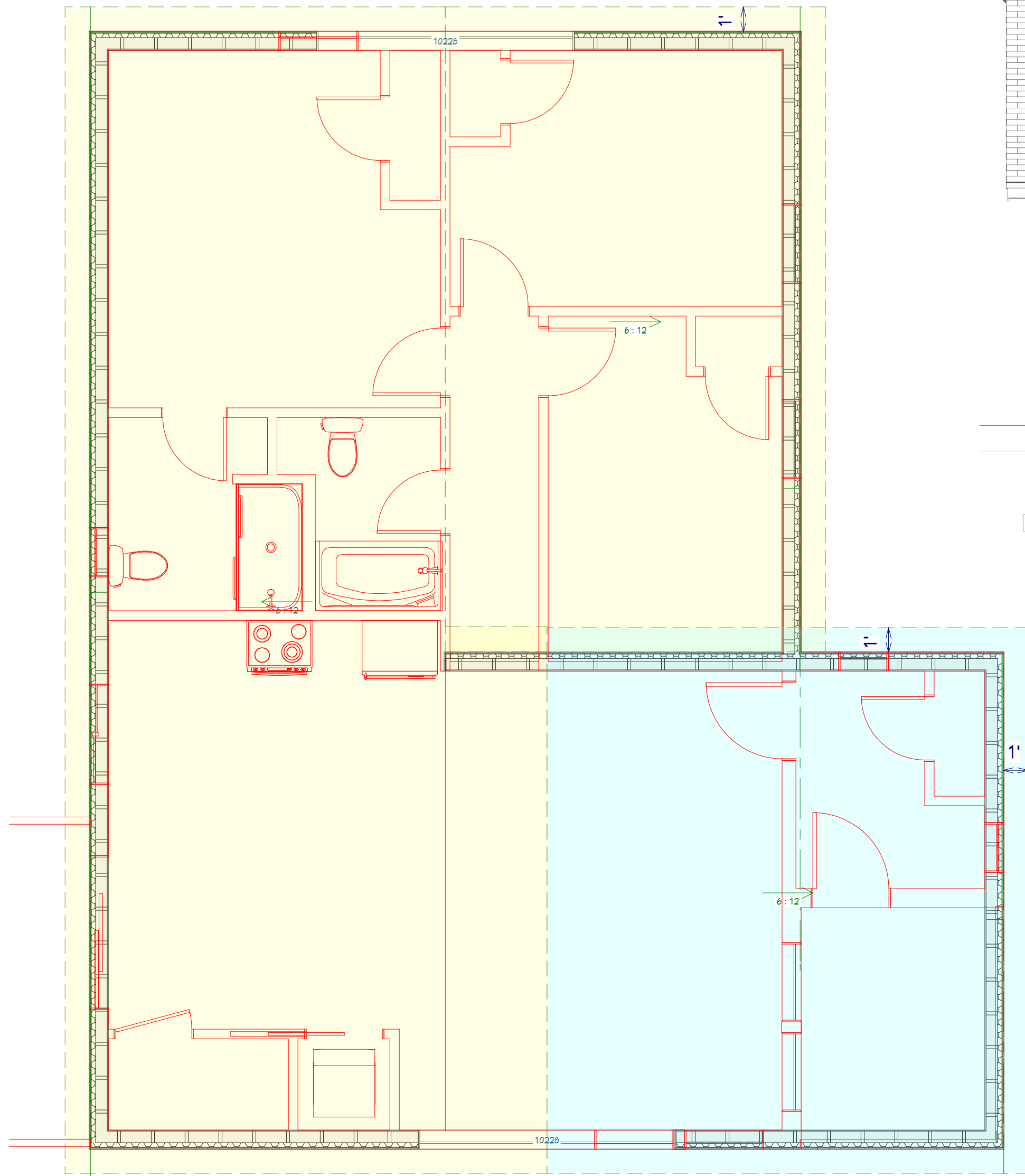

Roof Planes

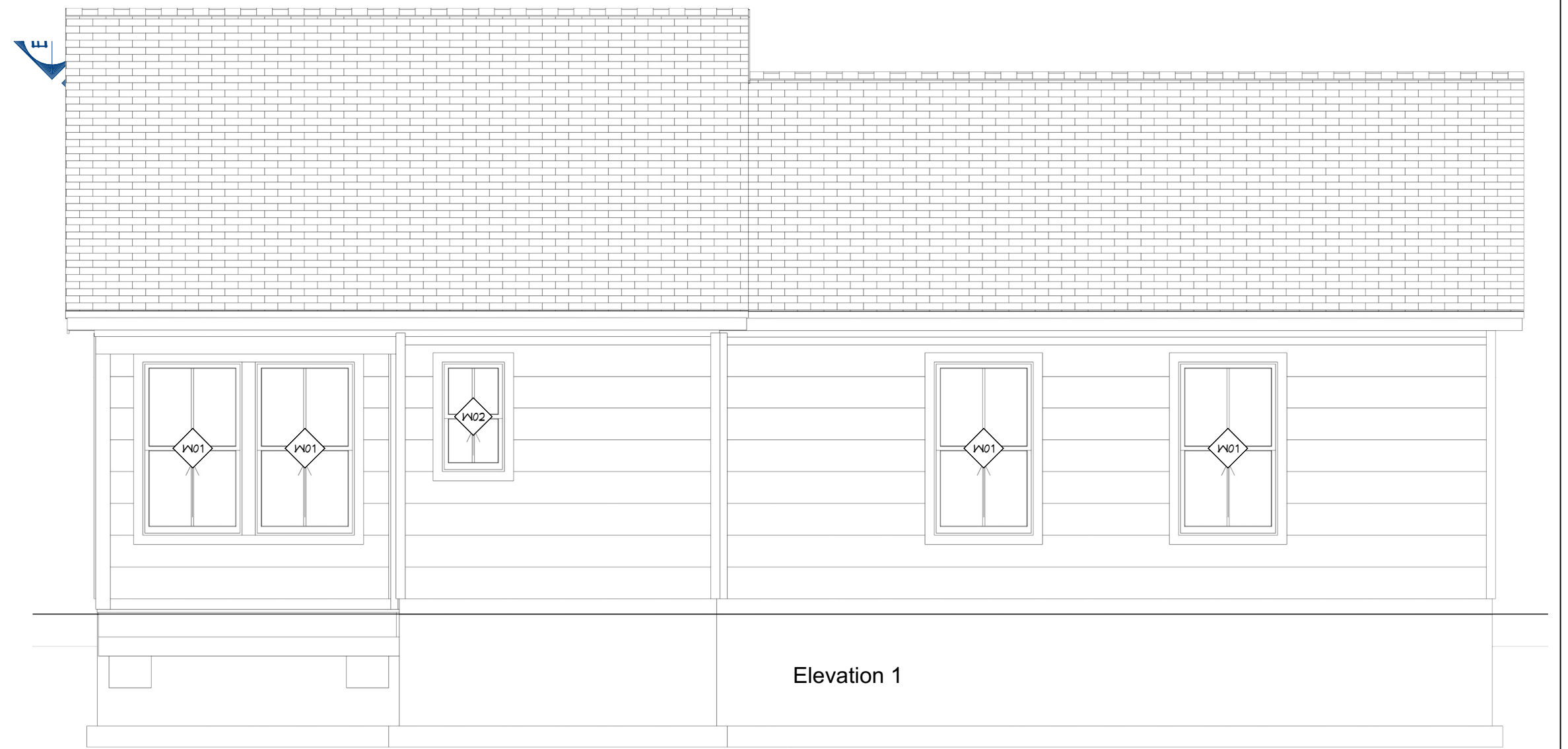

Elevation 1

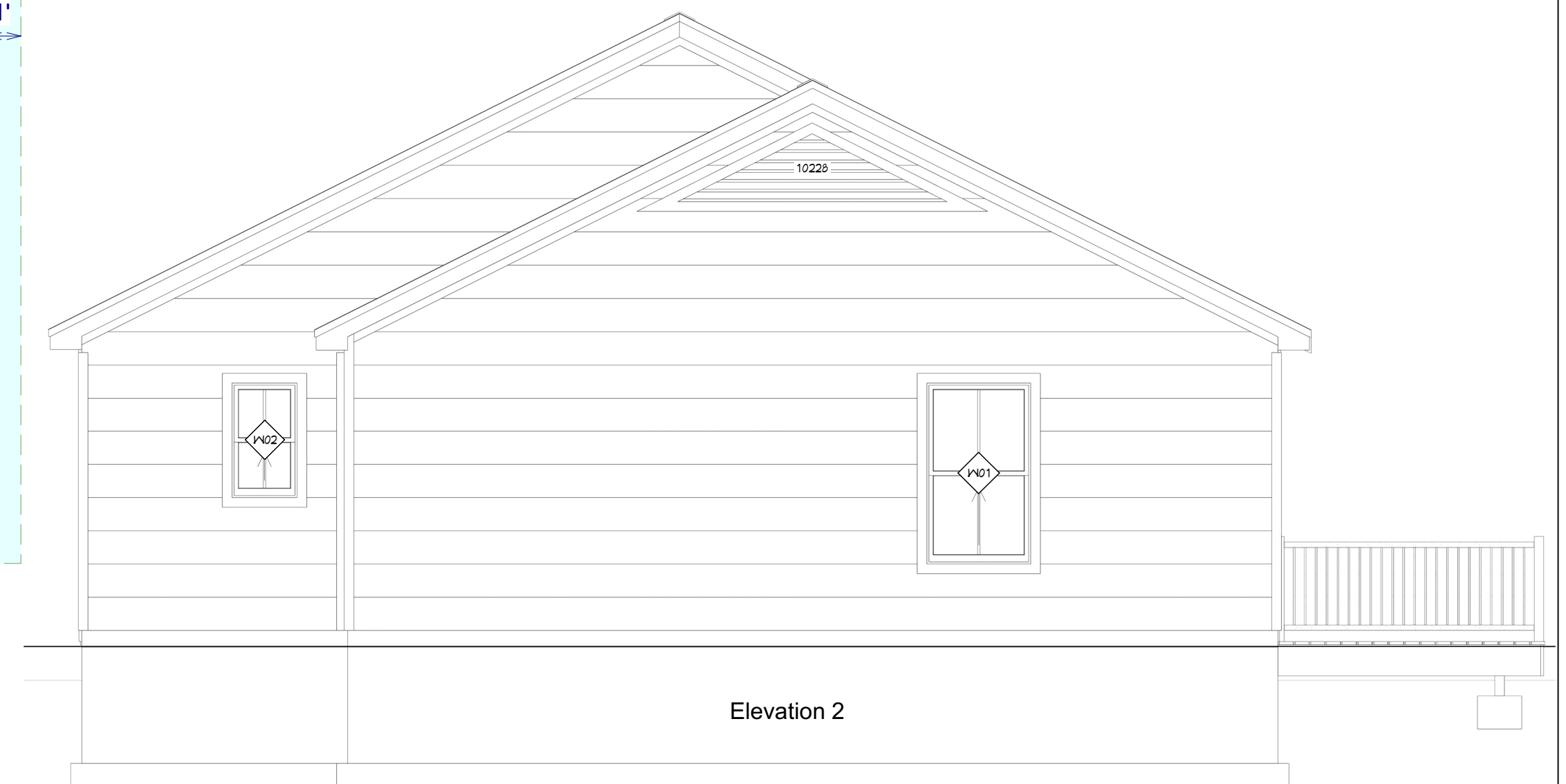

Elevation 2

NO.	DESCRIPTION	BY	DATE

Note: All materials and/or structural components to be specified by builder or engineer

PROJECT DESCRIPTION:
3 Bedroom Unit Lot #2
 Work force housing
 Three Peaks, LLC



DATE:

2/24/2026

SCALE:

1/4" / 1'

SHEET:

A-3

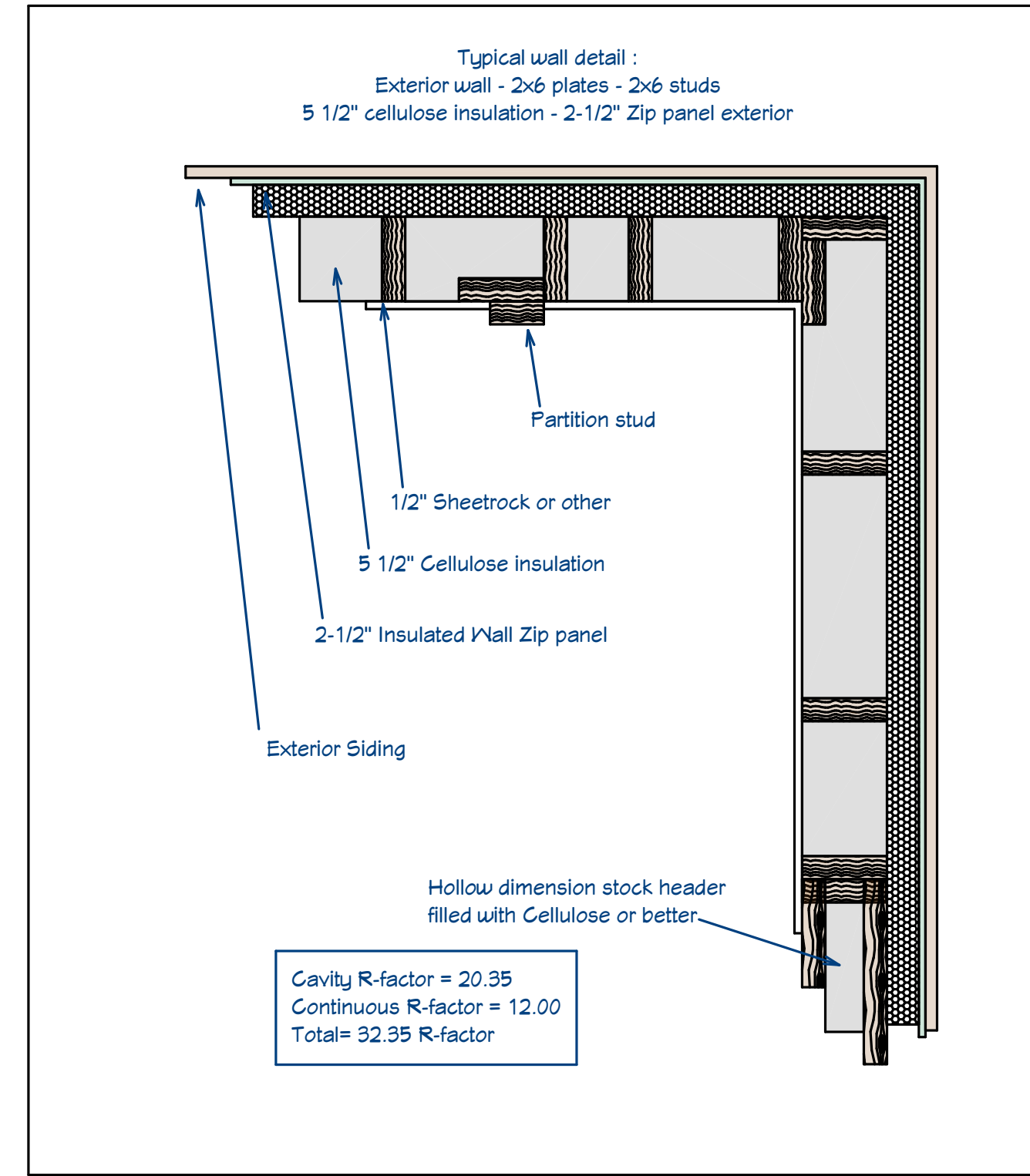
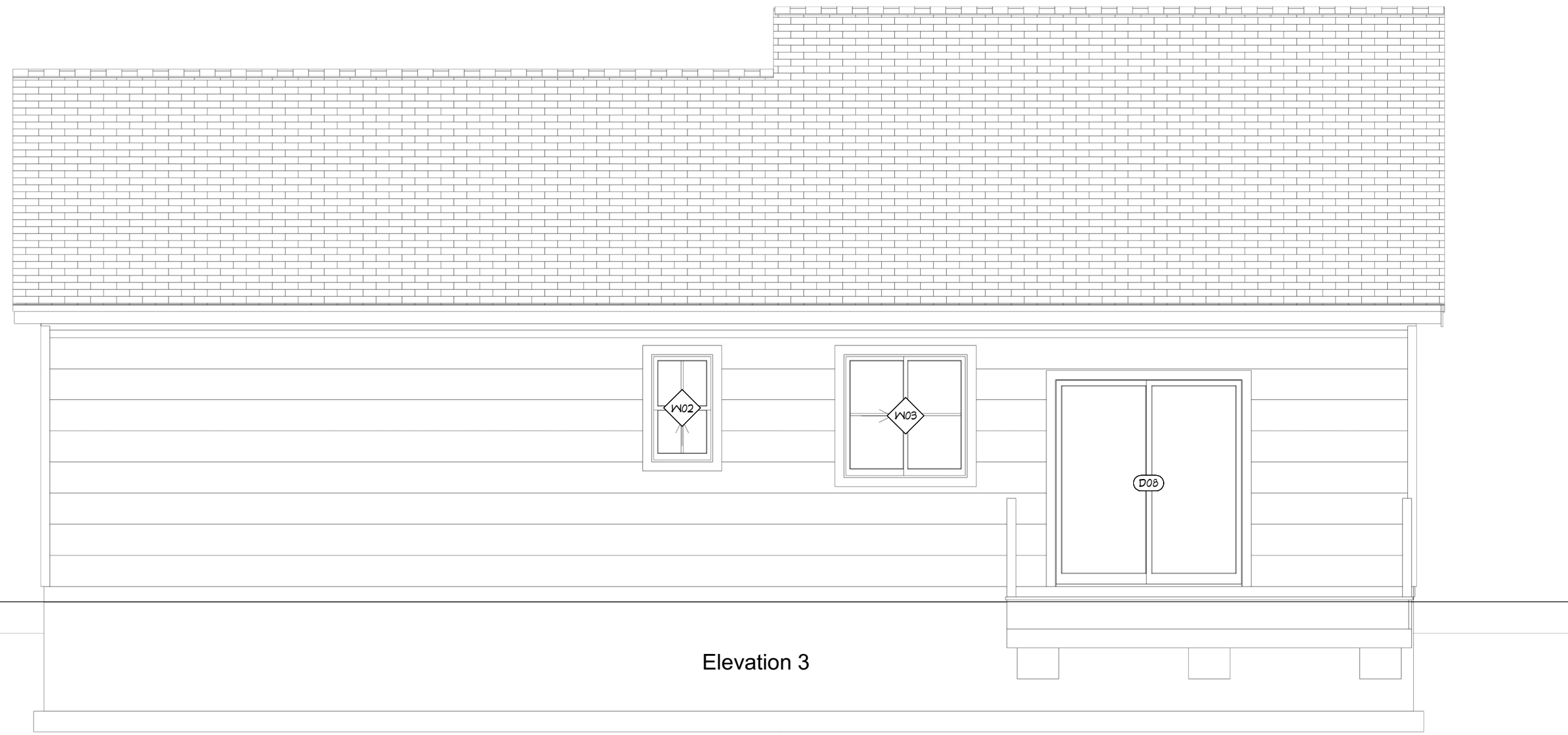

NO.	DESCRIPTION	BY	DATE

Note: All materials and/or structural components to be specified by builder or engineer

PROJECT DESCRIPTION:
 3 Bedroom Unit Lot #2
 Work force housing
 Three Peaks, LLC



DATE:
 2/24/2026

SCALE:
 1/4" / 1'

SHEET:
A-4



NO.	DESCRIPTION	BY	DATE

Note: All materials and/or structural components to be specified by builder or engineer

PROJECT DESCRIPTION:
 3 Bedroom Unit Lot #2
 Work force housing
 Three Peaks, LLC



DATE:
 2/24/2026

SCALE:
 1/4" / 1'

SHEET:
 A-5

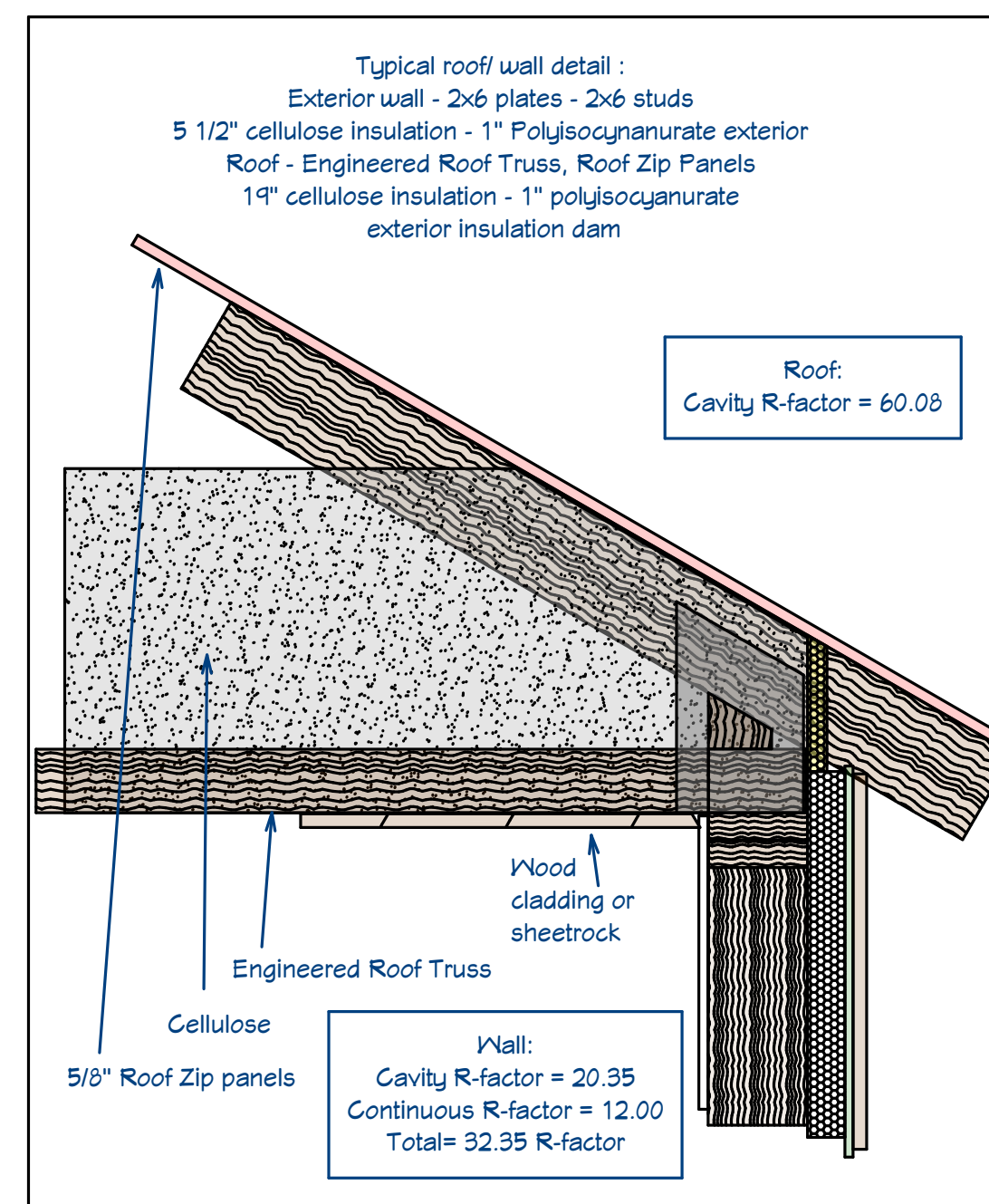
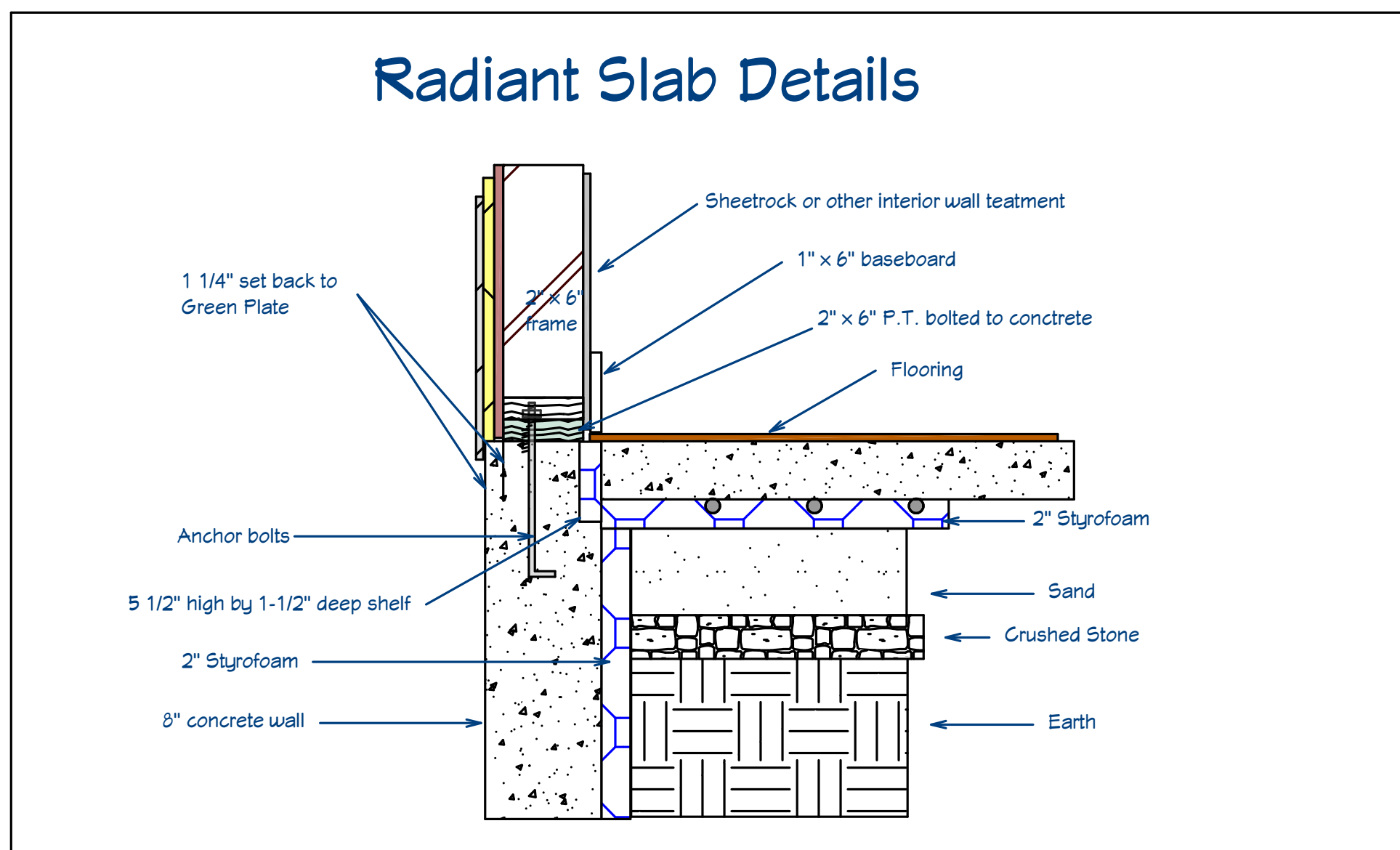

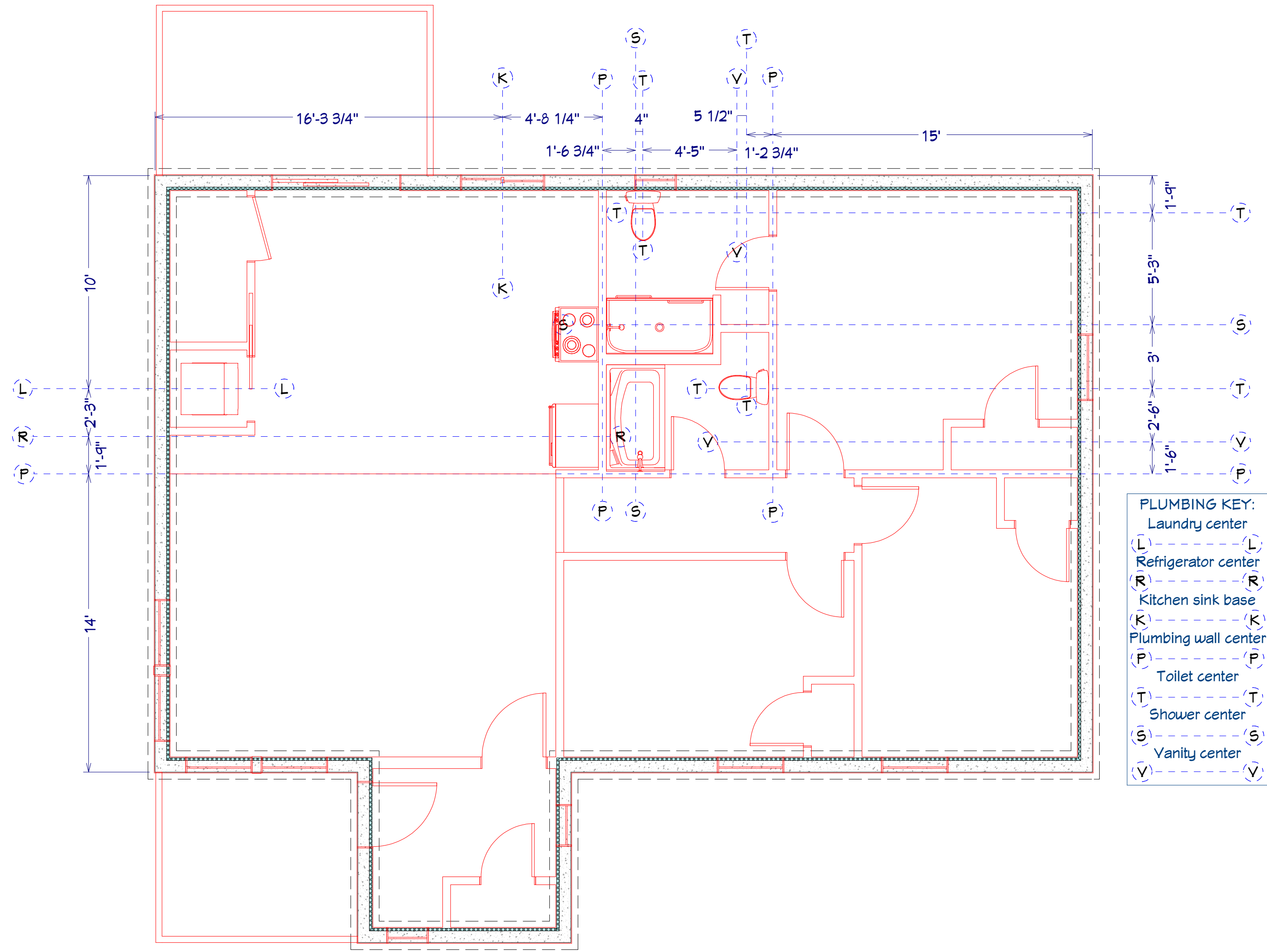

- PLUMBING KEY:**
- Laundry center
 - Refrigerator center
 - Kitchen sink base
 - Plumbing wall center
 - Toilet center
 - Shower center
 - Vanity center

Plumbing

NO.	DESCRIPTION	BY	DATE

Note: All materials and/or structural components to be specified by builder or engineer

PROJECT DESCRIPTION:
3 Bedroom Unit Lot #2
 Work force housing
 Three Peaks, LLC



DATE:

2/24/2026

SCALE:

1/4" / 1'

SHEET:

A-6

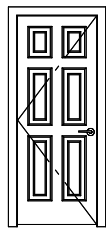
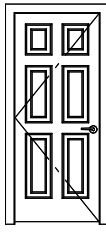
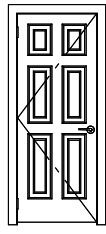
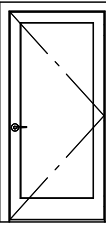
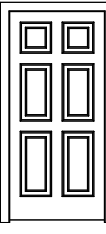
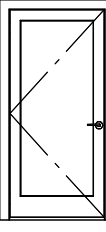
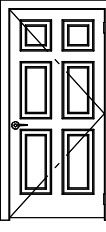
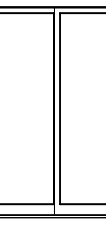
DOOR SCHEDULE									
3D EXTERIOR ELEVATION	NUMBER	LABEL	QTY	FLOOR	SIZE	WIDTH	HEIGHT	DESCRIPTION	MANUFACTURER
	D01	2668	4	1	2668 L IN	30"	80"	HINGED-DOOR F04	
	D02	2668	3	1	2668 L IN	32"	80"	HINGED-DOOR F04	
	D03	2668	2	1	2668 R IN	30"	80"	HINGED-DOOR F04	
	D04	3068	1	1	3068 R EX	36"	80"	EXT. HINGED-GLASS PANEL	
	D05	3068	1	1	3068 R	36"	80"	POCKET-DOOR F04	
	D06	3068	1	1	3068 L EX	36"	80"	EXT. HINGED-GLASS PANEL	
	D07	3068	1	1	3068 L IN	36"	80"	HINGED-DOOR F04	
	D08	PD 6068	1	1	6068 L EX	71 1/2"	79 1/2"	EXT. SLIDER-GLASS PANEL	

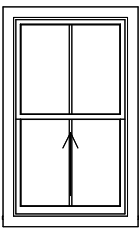
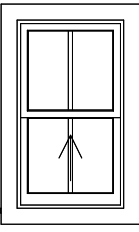
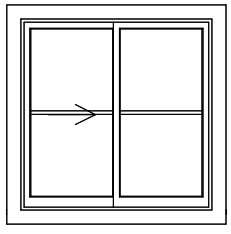
WINDOW SCHEDULE														
3D EXTERIOR ELEVATION	NUMBER	LABEL	DESCRIPTION	QTY	FLOOR	WIDTH	HEIGHT	TOP	BOTTOM	EGRESS	MANUFACTURER	AREA, ACTUAL (SQ FT)	SHGC	U-FACTOR
	W01	SH 3866	SINGLE HUNG	7	1	37 1/2"	65 1/2"	89 1/2"	24"	YES	MATHEW'S BROS. SPENCER WALCOTT	17.06	0.3	0.3
	W02	SH 2442	SINGLE HUNG	3	1	23 1/2"	41 1/2"	89 1/2"	48"		MATHEW'S BROS. SPENCER WALCOTT	6.77	0.3	0.3
	W03	HS 4842	LEFT SLIDING	1	1	47 1/2"	47 1/2"	89 1/2"	42"		MATHEW'S BROS. SPENCER WALCOTT	15.67	0.3	0.3
TOTALS:												155.4		

NO.	DESCRIPTION	BY	DATE

Note: All materials and/or structural components to be specified by builder or engineer

PROJECT DESCRIPTION:
3 Bedroom Unit Lot #2
 Work force housing
 Three Peaks, LLC



DATE:
2/24/2026

SCALE:
1/4" / 1'

SHEET:
A-7