



**INDEX:**

- P.1 Overview
- P.2 Foundation
- P.3 First floor
- P.4 Roof planes
- P.5 Elevation 1,2 Floor & wall details
- P.6 Elevation 3,4 Roof details
- P.7 Cross section 6,7,8
- P.8 Schedules
- P.9 Plumbing layout

NO.	DESCRIPTION	BY	DATE

**Note: All materials and/or structural components to be specified by builder or engineer**

**PROJECT DESCRIPTION:**  
**3 Bedroom 2 bay Unit Lot #2**  
 Work force housing  
 Three Peaks, LLC



**DATE:**

5/25/2026

**SCALE:**

1/4" / 1'

**SHEET:**

**A-1**

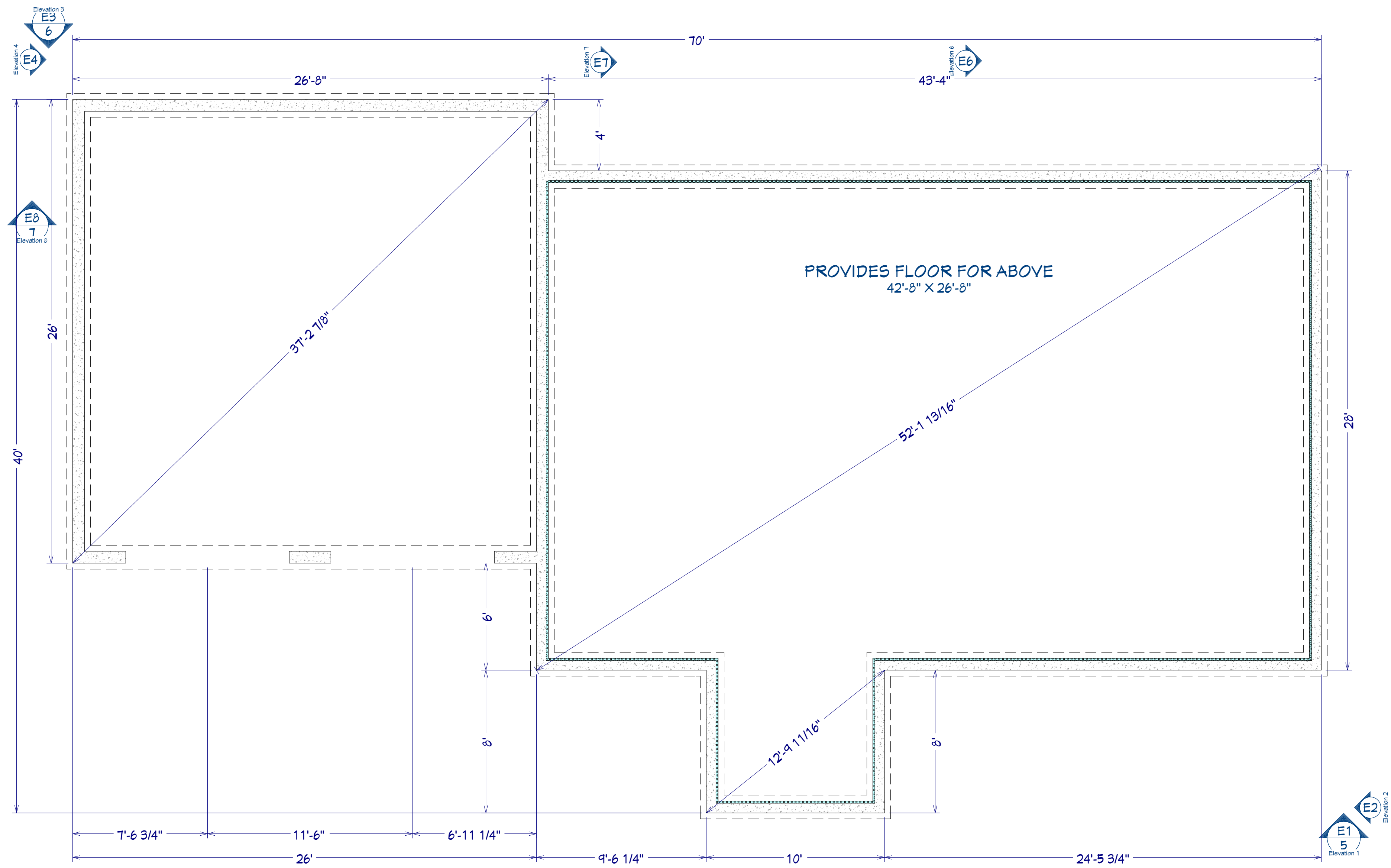

Foundation

NO.	DESCRIPTION	BY	DATE

**Note: All materials and/or structural components to be specified by builder or engineer**

**PROJECT DESCRIPTION:**  
**3 Bedroom 2 bay Unit Lot #2**  
 Work force housing  
 Three Peaks, LLC



DATE:

5/25/2026

SCALE:

1/4" / 1'

SHEET:

**A-2**

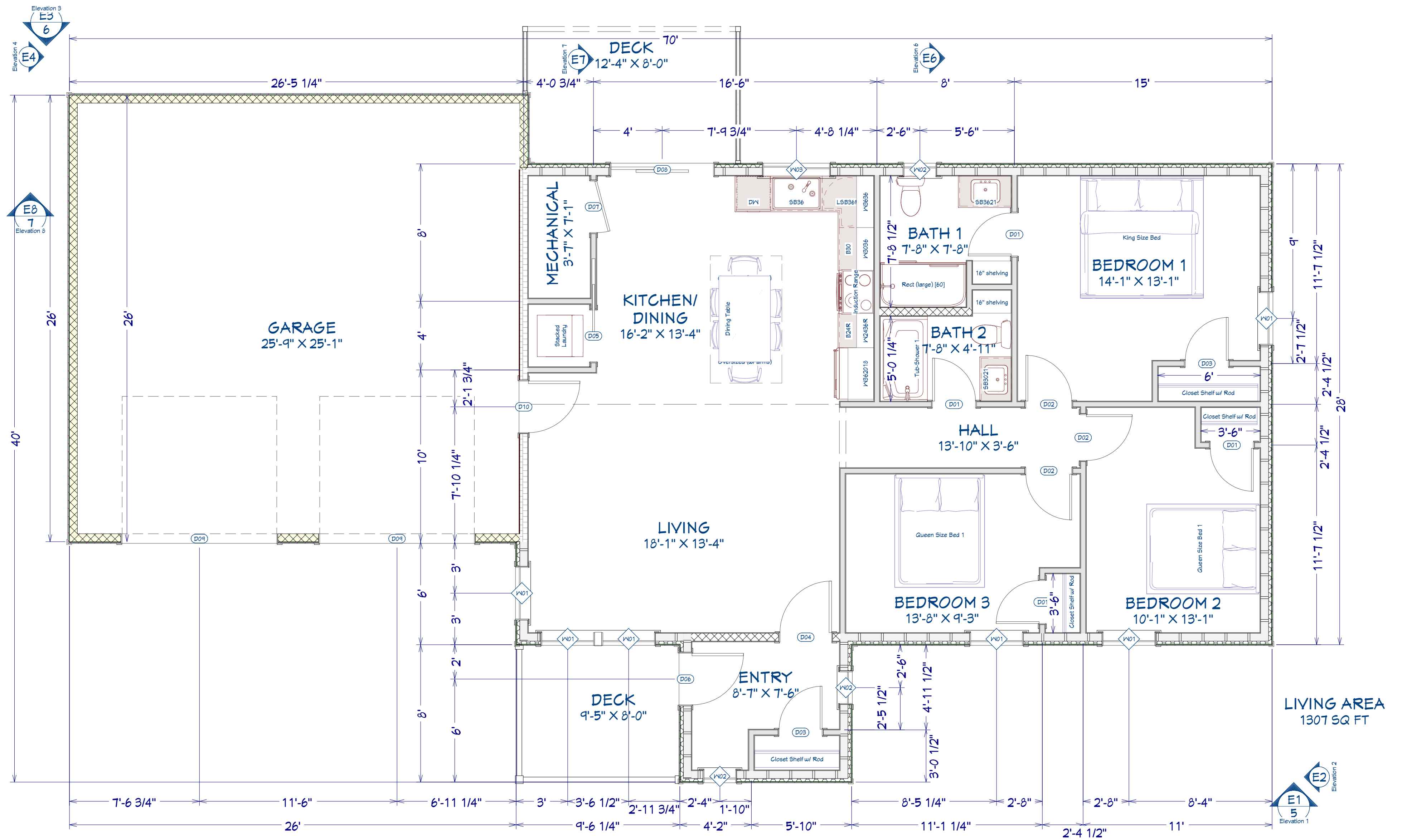

1st Floor

NO.	DESCRIPTION	BY	DATE

**Note:** All materials and/or structural components to be specified by builder or engineer

**PROJECT DESCRIPTION:**  
 3 Bedroom 2 bay Unit Lot #2  
 Work force housing  
 Three Peaks, LLC

**HOME DESIGN**  
 107 Greenwood Rd., Greenwood, Me. 04255  
 (Tel) 207-250-0159  
 aha@homedesign.com

DATE:

5/25/2026

SCALE:

1/4" / 1'

SHEET:

**A-3**

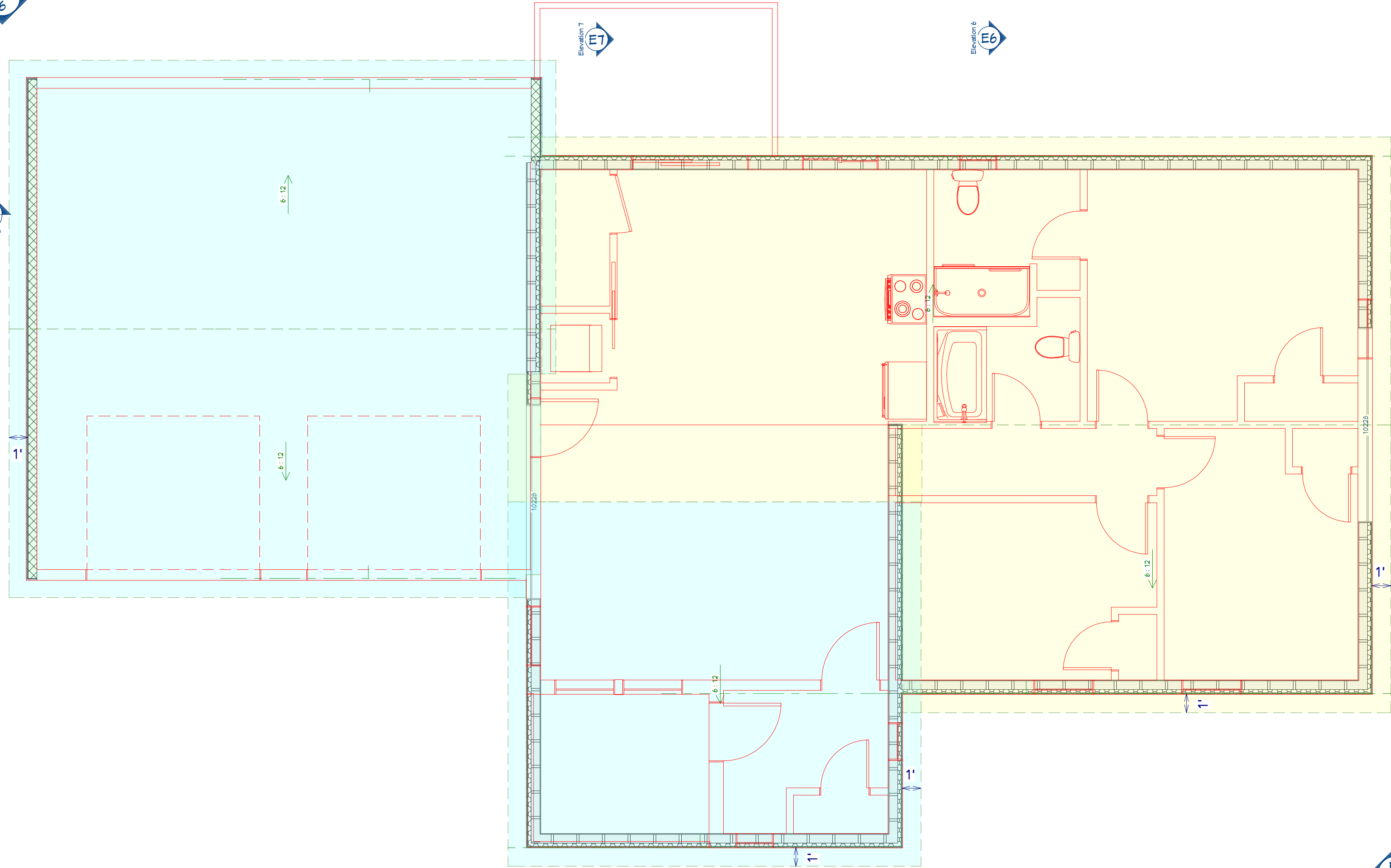

Roof Planes

NO.	DESCRIPTION	BY	DATE

Note: All materials and/or structural components to be specified by builder or engineer

PROJECT DESCRIPTION:  
**3 Bedroom 2 bay Unit Lot #2**  
 Work force housing  
 Three Peaks, LLC



DATE:  
 5/25/2026

SCALE:  
 1/4" / 1'

SHEET:  
**A-4**



Elevation 1

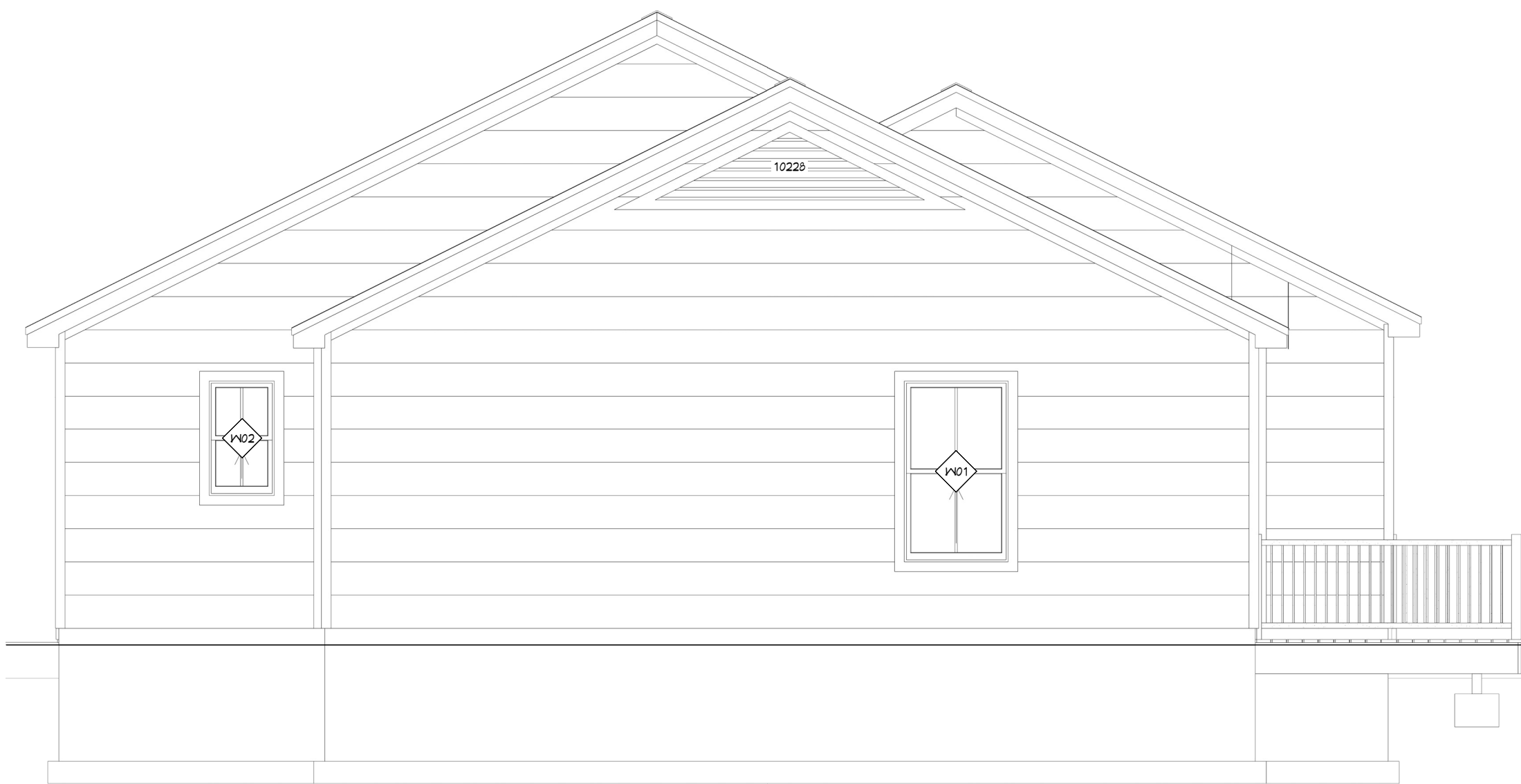

Elevation 2

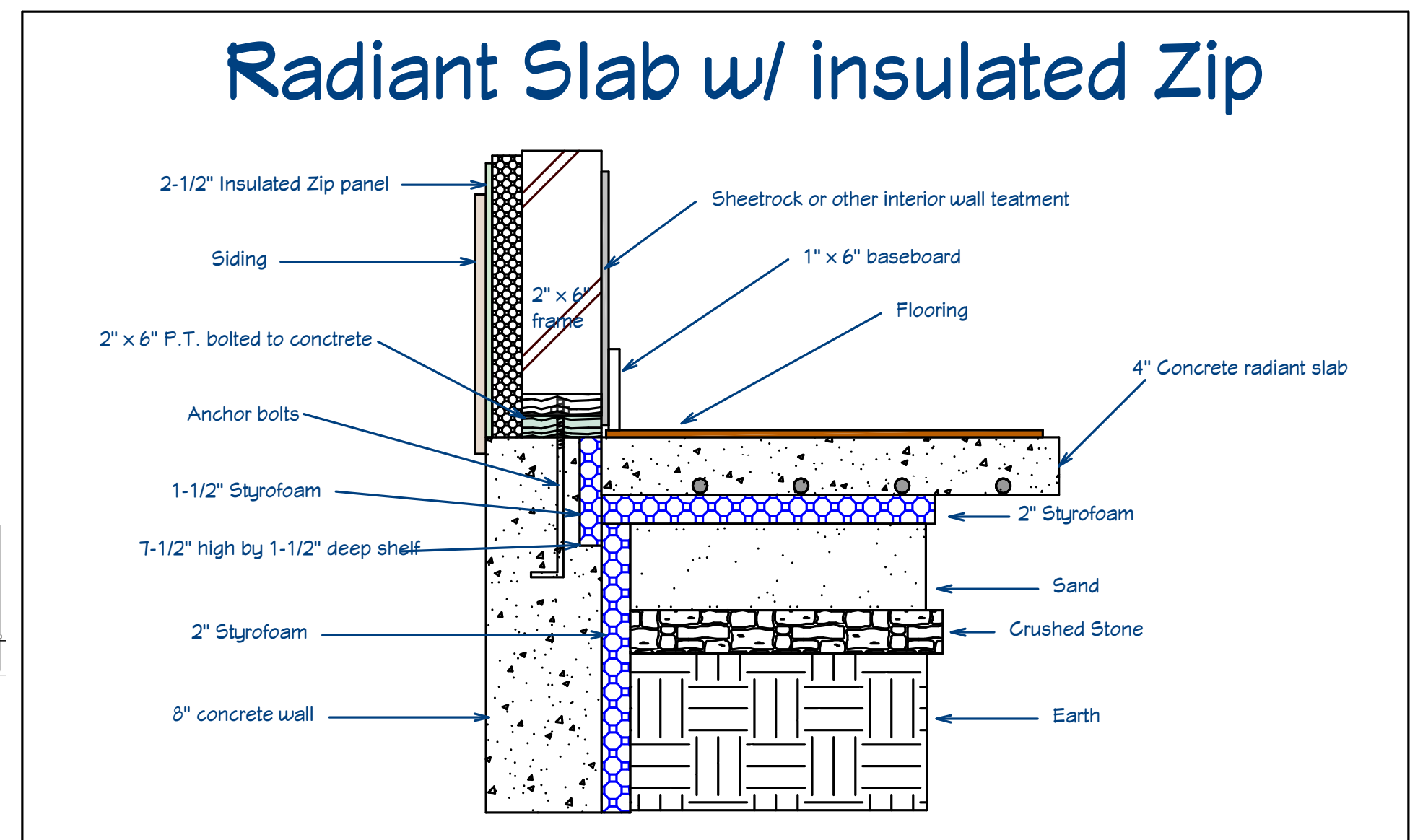

Radiant floor w/2-1/2" insul. zip 2

NO.	DESCRIPTION	BY	DATE

Note: All materials and/or structural components to be specified by builder or engineer

PROJECT DESCRIPTION:  
**3 Bedroom 2 bay Unit Lot #2**  
 Work force housing  
 Three Peaks, LLC



DATE:  
5/25/2026

SCALE:  
1/4" / 1'

SHEET:  
**A-5**



Elevation 3



Elevation 4

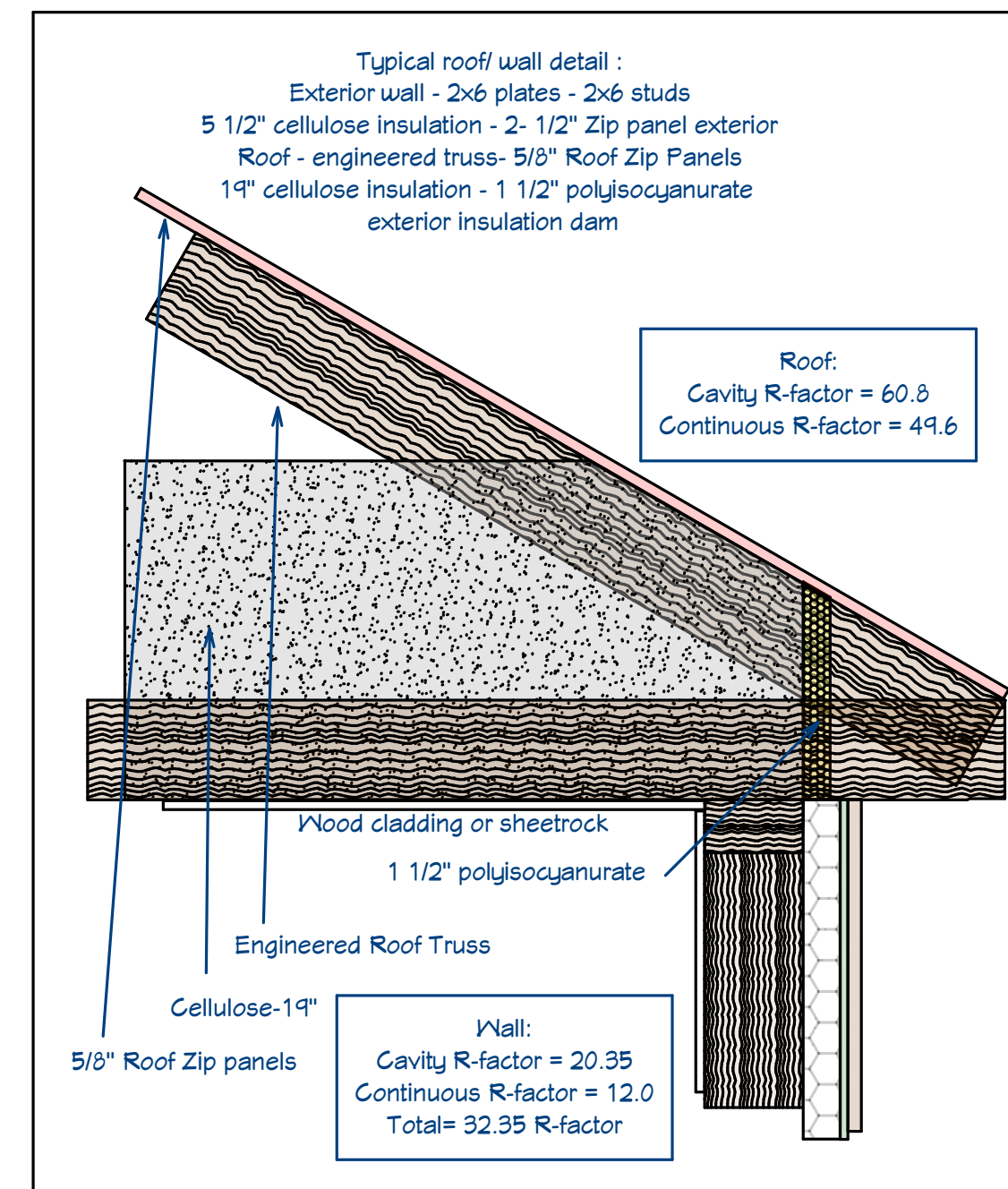

MUBEC, Typical engineered roof

NO.	DESCRIPTION	BY	DATE

Note: All materials and/or structural components to be specified by builder or engineer

PROJECT DESCRIPTION:  
**3 Bedroom 2 bay Unit Lot #2**  
 Work force housing  
 Three Peaks, LLC



DATE:  
5/25/2026

SCALE:  
1/4" / 1'

SHEET:  
**A-6**

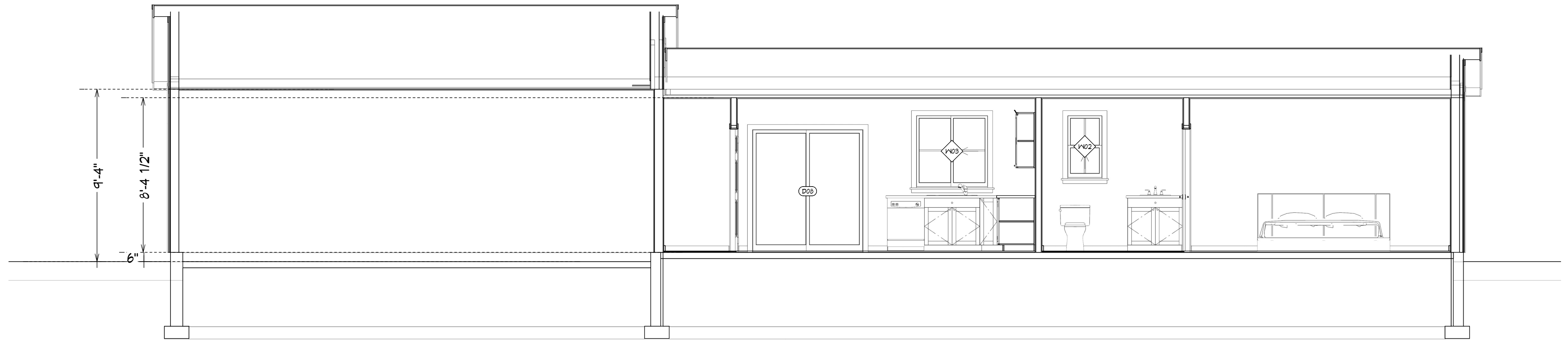

Elevation 8

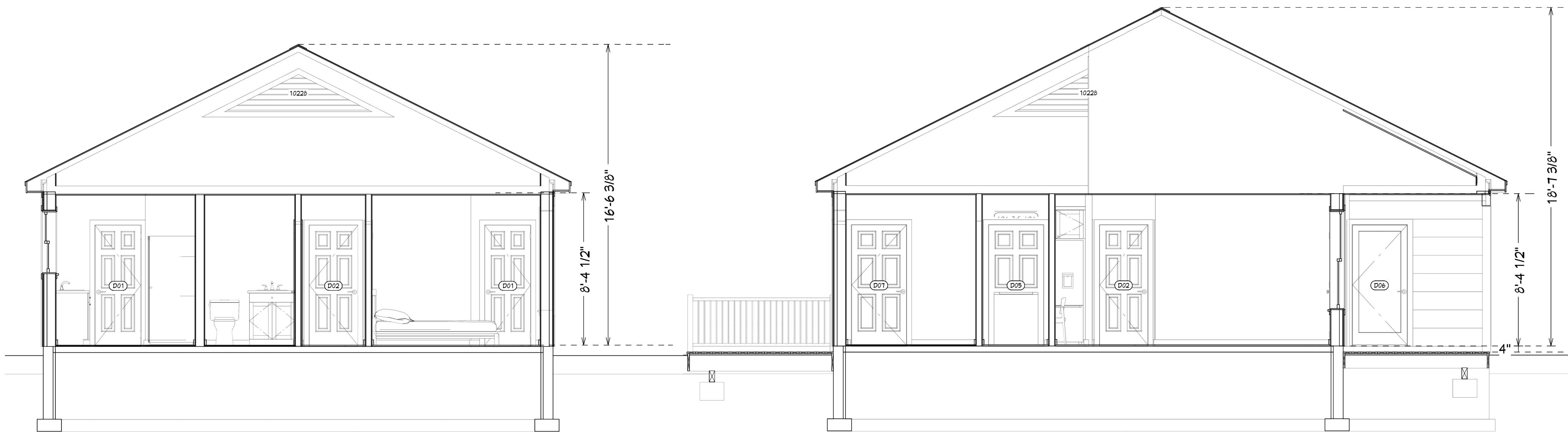

Elevation 6

Elevation 7

NO.	DESCRIPTION	BY	DATE

Note: All materials and/or structural components to be specified by builder or engineer



PROJECT DESCRIPTION:  
**3 Bedroom 2 bay Unit Lot #2**  
 Work force housing  
 Three Peaks, LLC







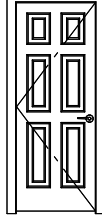
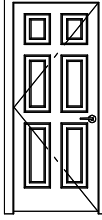
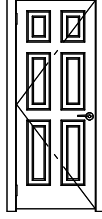
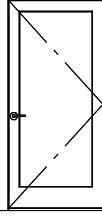
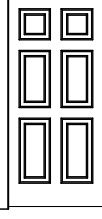
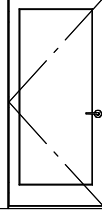
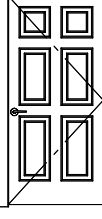
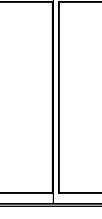

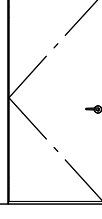

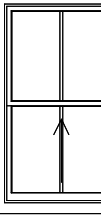
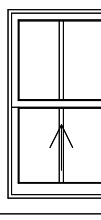
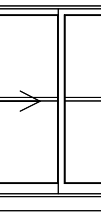

DATE:  
 5/25/2026

SCALE:  
 1/4" / 1'

SHEET:  
**A-7**

DOOR SCHEDULE									
3D EXTERIOR ELEVATION	NUMBER	LABEL	QTY	FLOOR	SIZE	WIDTH	HEIGHT	DESCRIPTION	MANUFACTURER
	D01	2660	4	1	2660 L IN	30"	80"	HINGED-DOOR P09	
	D02	2860	3	1	2860 L IN	32"	80"	HINGED-DOOR P09	
	D03	2660	2	1	2660 R IN	30"	80"	HINGED-DOOR P09	
	D04	3060	1	1	3060 R EX	36"	80"	EXT. HINGED-GLASS PANEL	
	D05	3060	1	1	3060 R	36"	80"	POCKET-DOOR P09	
	D06	3060	1	1	3060 L EX	36"	80"	EXT. HINGED-GLASS PANEL	
	D07	3060	1	1	3060 L IN	36"	80"	HINGED-DOOR P09	
	D08	PD 6060	1	1	6060 L EX	71 1/2"	79 1/2"	EXT. SLIDER-GLASS PANEL	
	D09	9080	2	1	9080	108"	96"	GARAGE-GARAGE DOOR P02	
	D10	3060	1	1	3060 L EX	36"	80"	EXT. HINGED-SLAB	

WINDOW SCHEDULE														
3D EXTERIOR ELEVATION	NUMBER	LABEL	DESCRIPTION	QTY	FLOOR	WIDTH	HEIGHT	TOP	BOTTOM	EGRESS	MANUFACTURER	AREA, ACTUAL (SQ FT)	SHGC	U-FACTOR
	W01	SH 3866	SINGLE HUNG	6	1	37 1/2"	65 1/2"	89 1/2"	24"	YES	MATHEW'S BROS. SPENCER WALCOTT	17.06	0.3	0.3
	W02	SH 2442	SINGLE HUNG	3	1	23 1/2"	41 1/2"	89 1/2"	48"		MATHEW'S BROS. SPENCER WALCOTT	6.77	0.3	0.3
	W03	H5 4842	LEFT SLIDING	1	1	47 1/2"	47 1/2"	89 1/2"	42"		MATHEW'S BROS. SPENCER WALCOTT	15.67	0.3	0.3
<b>TOTALS:</b>												138.54		

WALL SCHEDULE			
2D SYMBOL	WALL TYPE	CAVITY R-VALUE	CONTINUOUS R-VALUE
	INTERIOR-4	0	0
	INTERIOR-6	0	0
	8" CONCRETE STEM WALL W/ 1-1/2" SHELF	0	0
	ROOM DIVIDER	0	0
	EXT. WALL 2X6 CELLU. W/ 2-1/2" INSU. ZIP, LAP	20.35	12
	SIDING-6, GARAGE	0	0
	DECK RAILING/FENCE	0	0
	8" CONCRETE STEM WALL	1.35	1.35
	FIRE-6	21	0

Schedules Detail

NO.	DESCRIPTION	BY	DATE

Note: All materials and/or structural components to be specified by builder or engineer

PROJECT DESCRIPTION:  
**3 Bedroom 2 bay Unit Lot #2**  
 Work force housing  
 Three Peaks, LLC

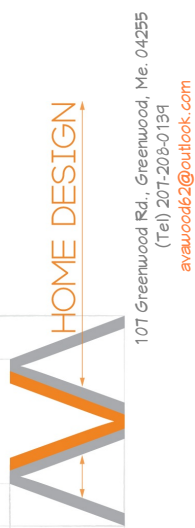

DATE:  
 5/25/2026

SCALE:  
 1/4" / 1'

SHEET:  
**A-8**

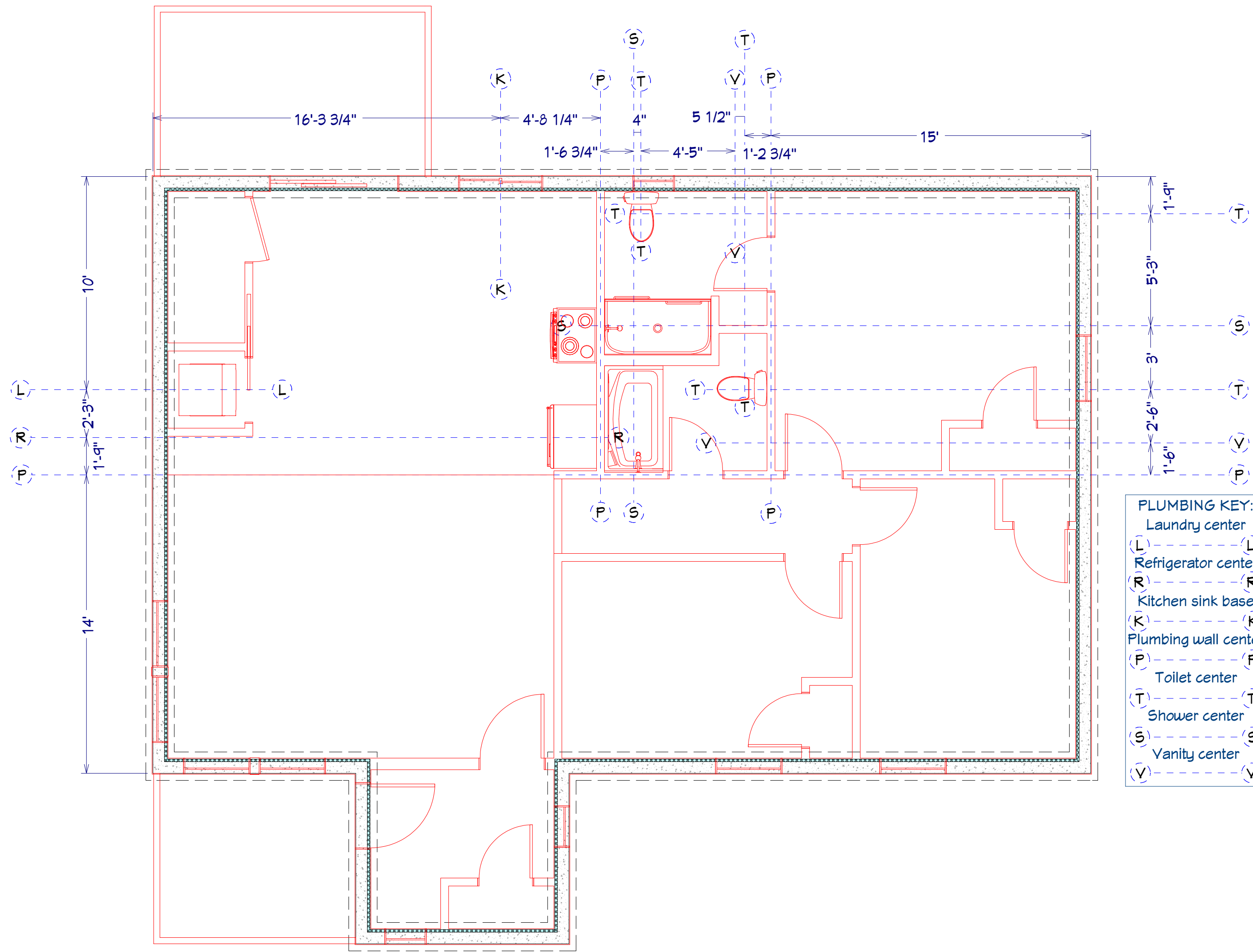

**PLUMBING KEY:**

(L)	Laundry center	(L)
(R)	Refrigerator center	(R)
(K)	Kitchen sink base	(K)
(P)	Plumbing wall center	(P)
(T)	Toilet center	(T)
(S)	Shower center	(S)
(V)	Vanity center	(V)

Foundation

NO.	DESCRIPTION	BY	DATE

**Note:** All materials and/or structural components to be specified by builder or engineer

**PROJECT DESCRIPTION:**  
 3 Bedroom 2 bay Unit Lot #2  
 Work force housing  
 Three Peaks, LLC



DATE:

5/25/2026

SCALE:

1/4" / 1'

SHEET:

**A-9**